

Re: R/S No. 1780

Crater Lake Avenue

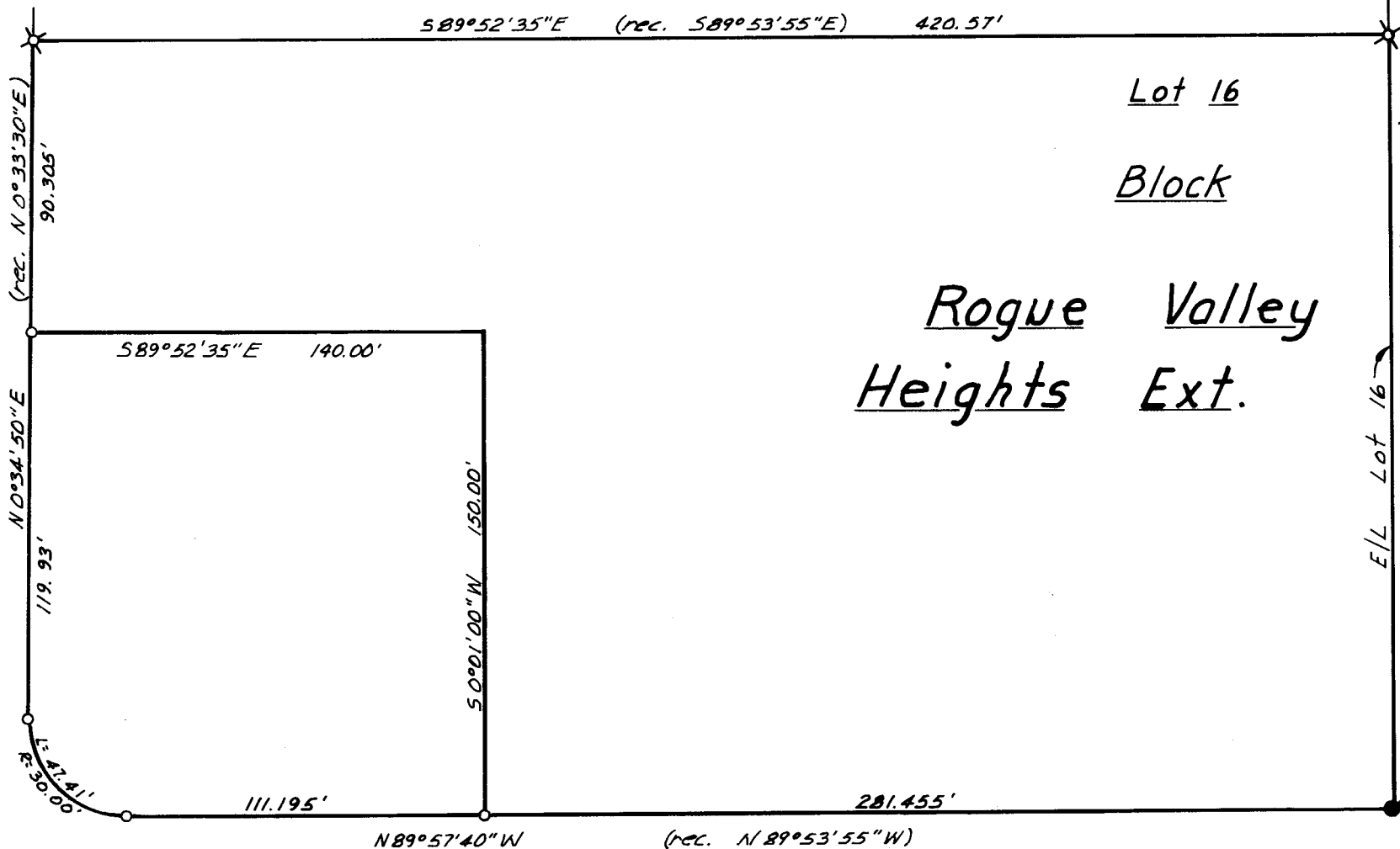

Lot 16

Lot 15

Block

One

Rogue Valley Heights Ext.

Basis of Bearing: R/S No. 603

o = Set 5/8" x 24" iron reinf. pin

x = Found 5/8" Iron Pin

E/L Lot 16 (rec. South 240.00')
50°01'00" W 239.89'

Ed. 3/8" Iron Pipe

Roberts Road

REGISTERED
OREGON
 LAND SURVEYOR
J. A. Hoffbuhr
 NOVEMBER 7, 1947
J. A. HOFFBUHR
 222

MAP OF SURVEY

situate in
 S.W. 1/4 of Section 17,
 T. 37S., R. 1W., W. M.
 Jackson County Oregon
 for
 H. Don Kahl

J.A. Hoffbuhr L.S. Medford, Ore.

Scale: 1" = 50' March 7, 1966

3079

Survey Narrative to Comply With Paragraph 209.250
Oregon Revised Statutes

SURVEY FOR: Don Kahl
501 North Fir
Medford, Oregon

LOCATION: Lot 16, Block 1 of Rogue Valley Heights Extension,
also the Southwest One Quarter (1/4) of Section 17,
Township 37 South, Range 1 West, Willamette Meridian,
Jackson County, Oregon.

PURPOSE: To monument the corners of the Southerly 240.00
feet of Lot 16, Block 1, Rogue Valley Heights Ex-
tension and also the corner parcel shown on the
attached map.

PROCEDURE: The iron pins set by Recorded Survey No. 1780 were
found and used and shown. The Southeast corner of Lot 16 was found
and the street control of Roberts Road and Crater Lake Avenue were
also found and used. Basis of bearings Recorded Survey No. 603.

March 24, 1966

J.A. Hoffbuhr
Registered Land Surveyor

