

3077

N.W. 1/4 OF S.E. 1/4 Section 24

S.W. 1/4 S.E. 1/4 Section 24
T. 37 S., R. 2 W., W.M.
Found a drill steel
in ALL Pavlt.

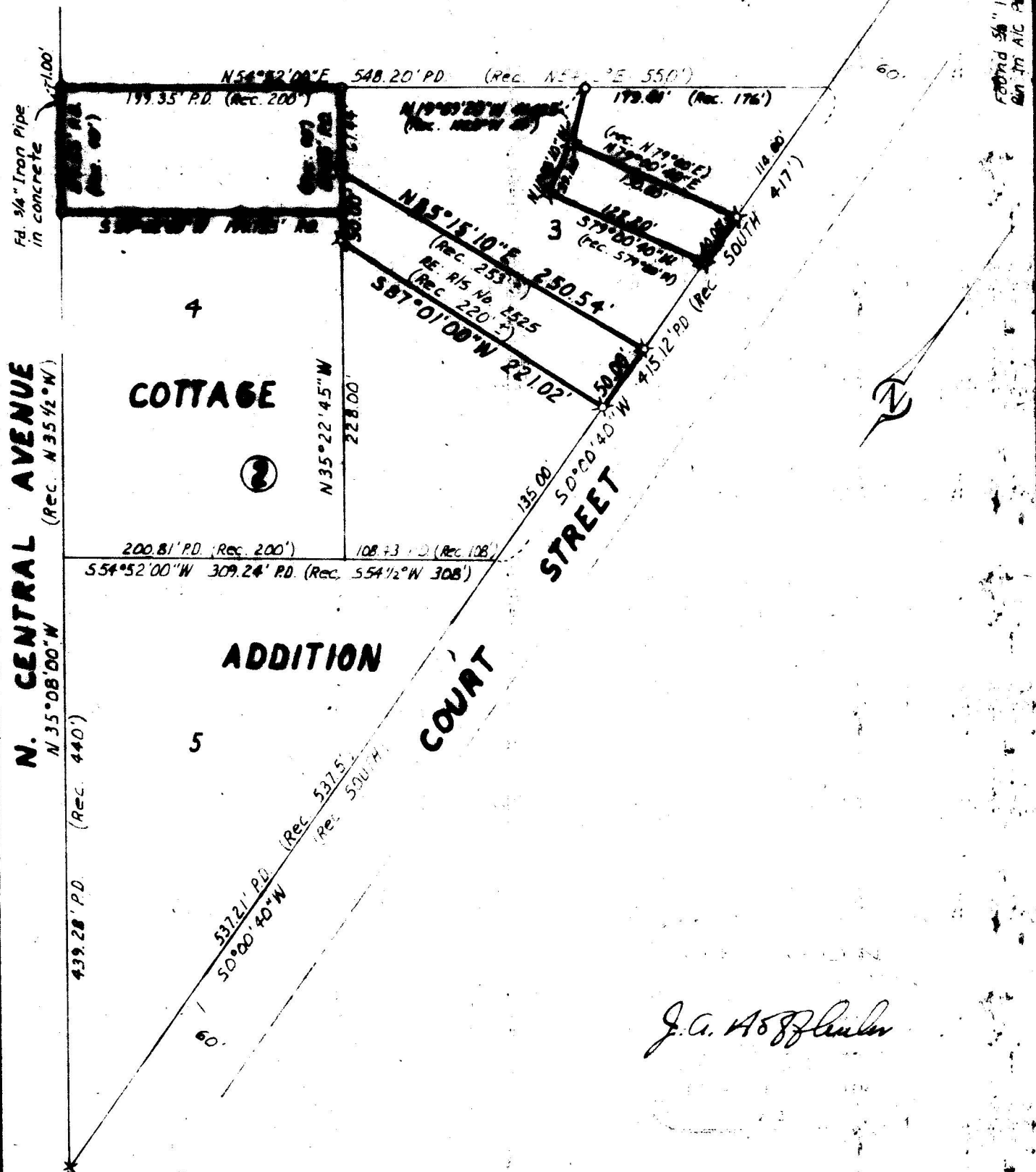

J.A. Hoffmeyer

BOUNDARY SURVEY OF PROPERTY
SITUATE IN

LOT 3, BLOCK 2 OF COTTAGE ADDITION
TO THE CITY OF MEDFORD, OREGON
JACKSON COUNTY OREGON

FOR
CAL.-ORE. MACHINERY CO.
J.A. HOFFMEYER L.S. MEDFORD, ORE.
SCALE: 1" = 100' OCT. 25, 1965
BEARINGS AND BOUNDARY CONTROL PER
RECORDED SURVEY No. 543

○ = SET 3/4" x 24" IRON REINFORCING PIN
X = FOUND 3/4" IRON REINFORCING PIN

3077

Survey Narrative To Comply With Paragraph 209.250
Oregon Revised Statutes

SURVEY FOR: Cal-Ore Machinery Company
1105 Court Street
Medford, Oregon

LOCATION: Tract situate in Lot 3, Block 2 of Cottage Addition
to the City of Medford, Jackson County, Oregon.

PURPOSE: To monument the corners of the tract shown on the
attached map.

PROCEDURE: Survey control was used that has been developed for
other surveys in this vicinity. Basis of bearings Recorded Survey
No. 543.

March 24, 1966

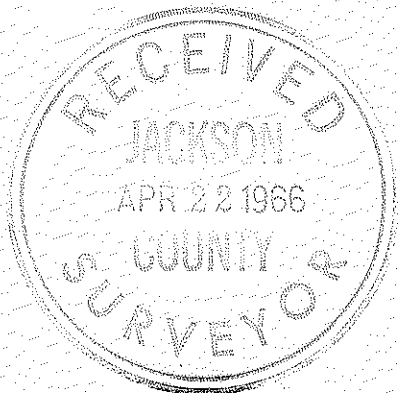

J.A. Hoffbuhr
Registered Land Surveyor

