

3074

(DEED REC. N89°45'E)
N 89° 49' 15" E

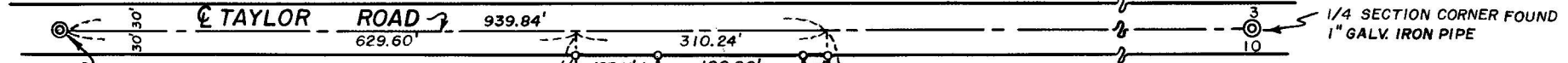

FOUND 1-1/2" GALV. IRON PIPE
N.W. COR. D.L.C. NO. 53

FOUND 1-1/4" IRON PIPE

1/4 SECTION CORNER FOUND
1" GALV. IRON PIPE

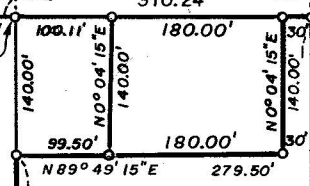

EAST BOUNDARY OF VOL. 203, PAGE 1 DEED RECORDS
(DEED RECORD S0° 15' E 917.40')
R/S NO. 2452

5.38 ACRES

N 0° 10' 45" W 917.40'

747.40'

S 0° 04' 15" W 917.40'
(DEED REC. SOUTH 917.14)

FOUND 5/8" IRON PIN
WITNESS COR.
306.24'
S 89° 49' 15" W

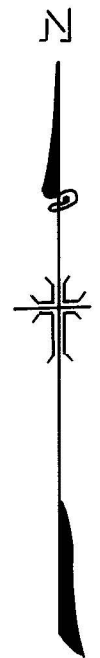

MAP OF SURVEY
 LOCATED IN
 D.L.C. NO. 53, N.W. 1/4 OF SEC. 10, T. 37 S., R. 2 W., W.M.
 JACKSON COUNTY OREGON
 FOR
 IVEN D. ALLEN

REGISTERED
OREGON
 LAND SURVEYOR
J. A. Hoffbuhr
 NOVEMBER 7, 1947
 J. A. HOFFBUHR
 222

J. A. HOFFBUHR, REG. L.S., MEDFORD, OREGON
 SCALE, 1" = 200' MARCH 3, 1966
 BASIS OF BEARING- R/S NO. 2452
 o = SET 5/8" X 24" STEEL REINF PIN
 REVISED 3/30/66

3074

Survey Narrative To Comply with Paragraph 209.250
Oregon Revised Statutes

SURVEY FOR: Iven D. Allen
2161 Taylor Road
Medford, Oregon

LOCATION: Tract situated in the Northwest One Quarter (1/4)
of Section 10, Township 37 South, Range 2 West,
Willamette Meridian, Jackson County, Oregon.

PURPOSE: To monument the corners and describe the tract as
shown on the attached map.

PROCEDURE: The West line was controlled by the line estab-
lished by Recorded Survey No. 2452 which line is the East boundary
of Deed Record Volume 203 page 1, the South line was established
at record distance, and the East line was positioned by holding
the record angle from the North line of Donation Land Claim No.
53. Basis of bearings--Recorded Survey No. 2452.

April 5, 1966

J.A. Hoffbuhr
Registered Land Surveyor

