

3071

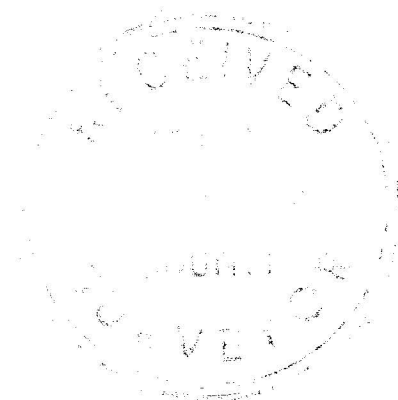
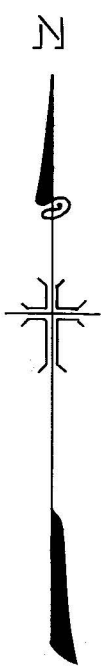
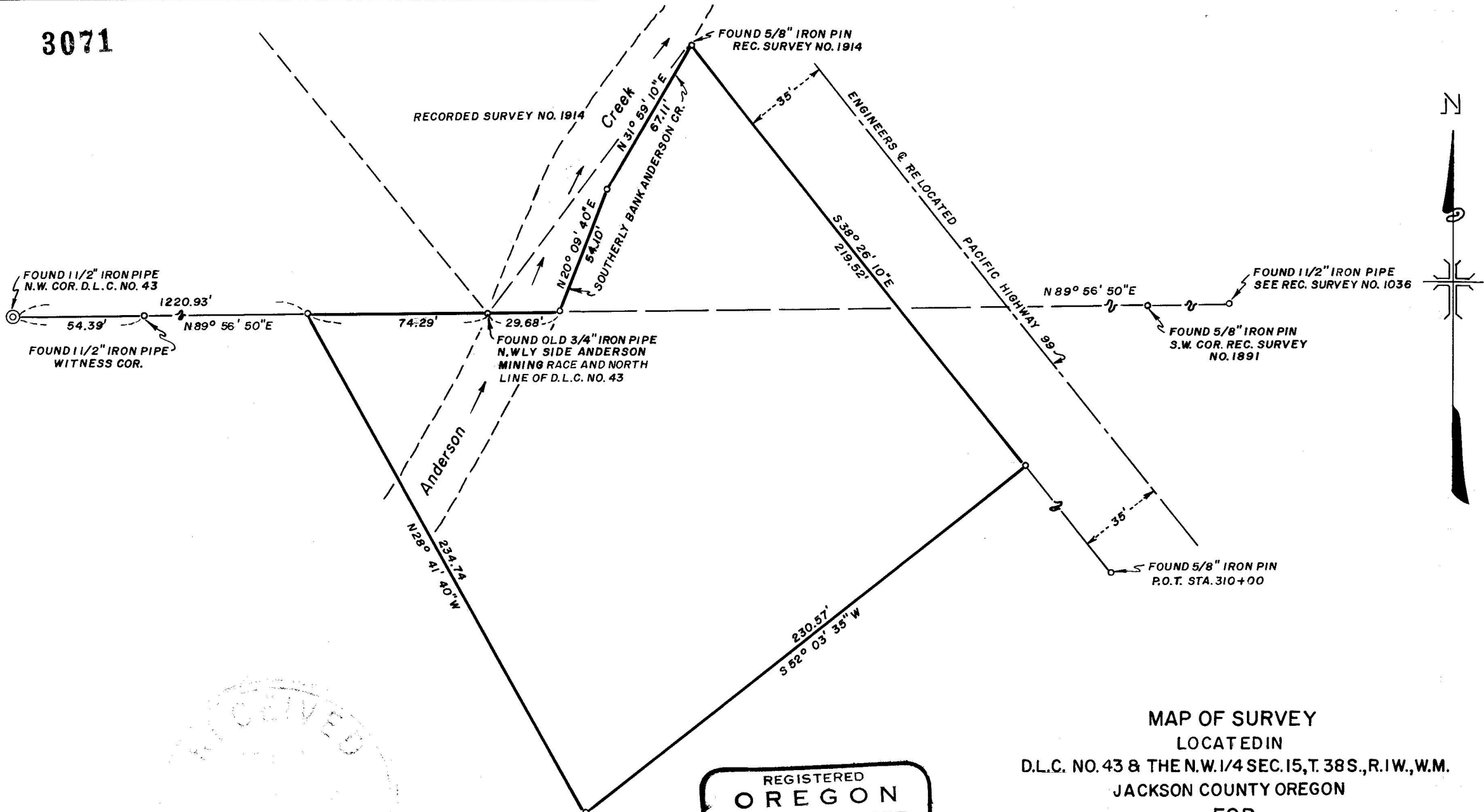

REGISTERED
OREGON
 LAND SURVEYOR
J. A. Hoffbuhr
 NOVEMBER 7, 1947
J. A. HOFFBUHR
 222

MAP OF SURVEY
 LOCATED IN
 D.L.C. NO. 43 & THE N.W. 1/4 SEC. 15, T. 38S., R. 1W., W.M.
 JACKSON COUNTY OREGON
 FOR
WALTER SKUNDRICK

J. A. HOFFBUHR, REG. L.S., MEDFORD, OREGON
 SCALE, 1"=100' MARCH 11, 1966
 BASIS OF BEARING- R/S NO. 1914
 °= SET 5/8" X 24" STEEL REINF. PIN

3071

Survey Narrative To Comply With Paragraph 209.250
Oregon Revised Statutes

SURVEY FOR: Walter Skundrick
Rogue Valley Nursery
South Pacific Highway
Medford, Oregon

LOCATION: Tract situated in the Northwest One Quarter (1/4)
of Section 15, Township 38 South, Range 1 West,
Willamette Meridian, Jackson County, Oregon.

PURPOSE: To monument the corners of the tract indicated on
the attached map.

PROCEDURE: The Northwest Corner of Donation Land Claim No.
43 was used along with survey points established by Recorded Sur-
veys No. 1036 and No. 1891 and No. 1914 on the North line of the
claim, to position the North line of the tract. Highway control
was found as shown and the tract lines positioned as shown. Basis
of bearings--Recorded Survey No. 1914.

April 5, 1966

J.A. Hoffbuhr
Registered Land Surveyor

