

3070

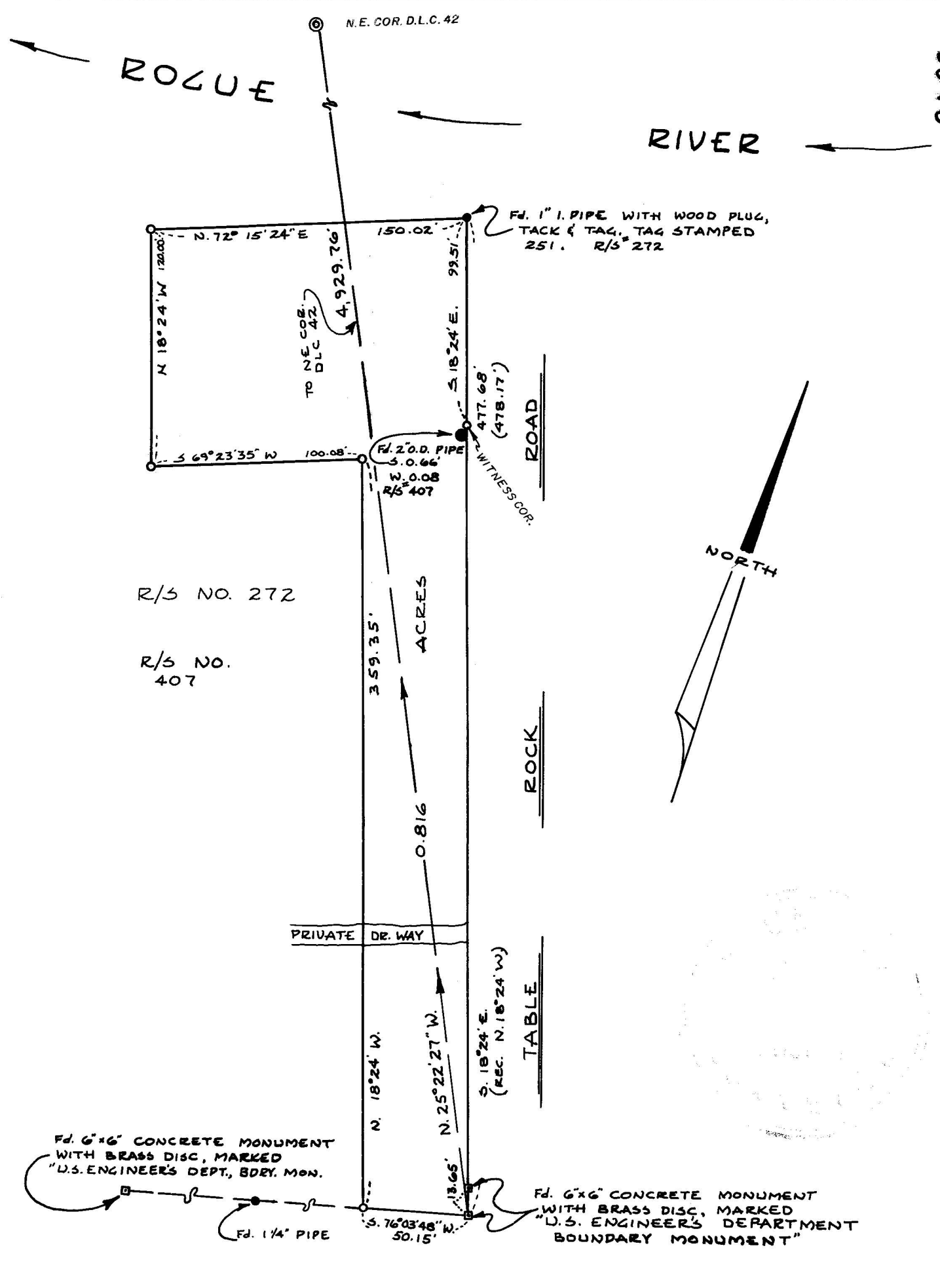

MAP OF SURVEY

LOCATED IN
NW 1/4 OF SW 1/4 SECTION 13, T. 36S. R. 2W., W.M.
JACKSON COUNTY OREGON

FOR
CITY OF MEDFORD WATER DEPT.

J.A. HOFFBUHR REG. L.S. MEDFORD, OREGON
SCALE 1"=60' JANUARY 3, 1966
BASIS OF BEARING: R/S NO. 407
0 SET 5/8" x 24" REINF. PINS

REGISTERED
OREGON
LAND SURVEYOR

J.A. Hoffbuhre

NOVEMBER 7, 1911

J. A. HOFFBUHR
222

3070

Survey Narrative To Comply With Paragraph 209.250
Oregon Revised Statutes

SURVEY FOR: City of Medford Water Commission
City Hall
Medford, Oregon

LOCATION: Tract situated in the Northwest One Quarter (1/4)
of the Southwest One Quarter (1/4) of Section 13,
Township 36 South, Range 2 West, Willamette Meri-
dian, Jackson County, Oregon.

PURPOSE: To monument the corners of the parcel of land
shown on the attached map.

PROCEDURE: The 6" x 6" concrete monuments described as being
boundary markers and established by the U.S. Engineers Department
were found and used as shown on the attached map. The 1 inch pipe
on the Westerly line of Table Rock Road was found and used for
control, this was verified by distance to be the Northeast Corner
of Recorded Survey No. 272. The 2 inch pipe found on this line and
presumed to be the witness corner established by Recorded Survey
No. 407, although it was not used due to the differences as shown.
Basis of bearings--Recorded Survey No. 272., 407.

April 1, 1966

J.A. Hoffbuhr
Registered Land Surveyor

