

3065

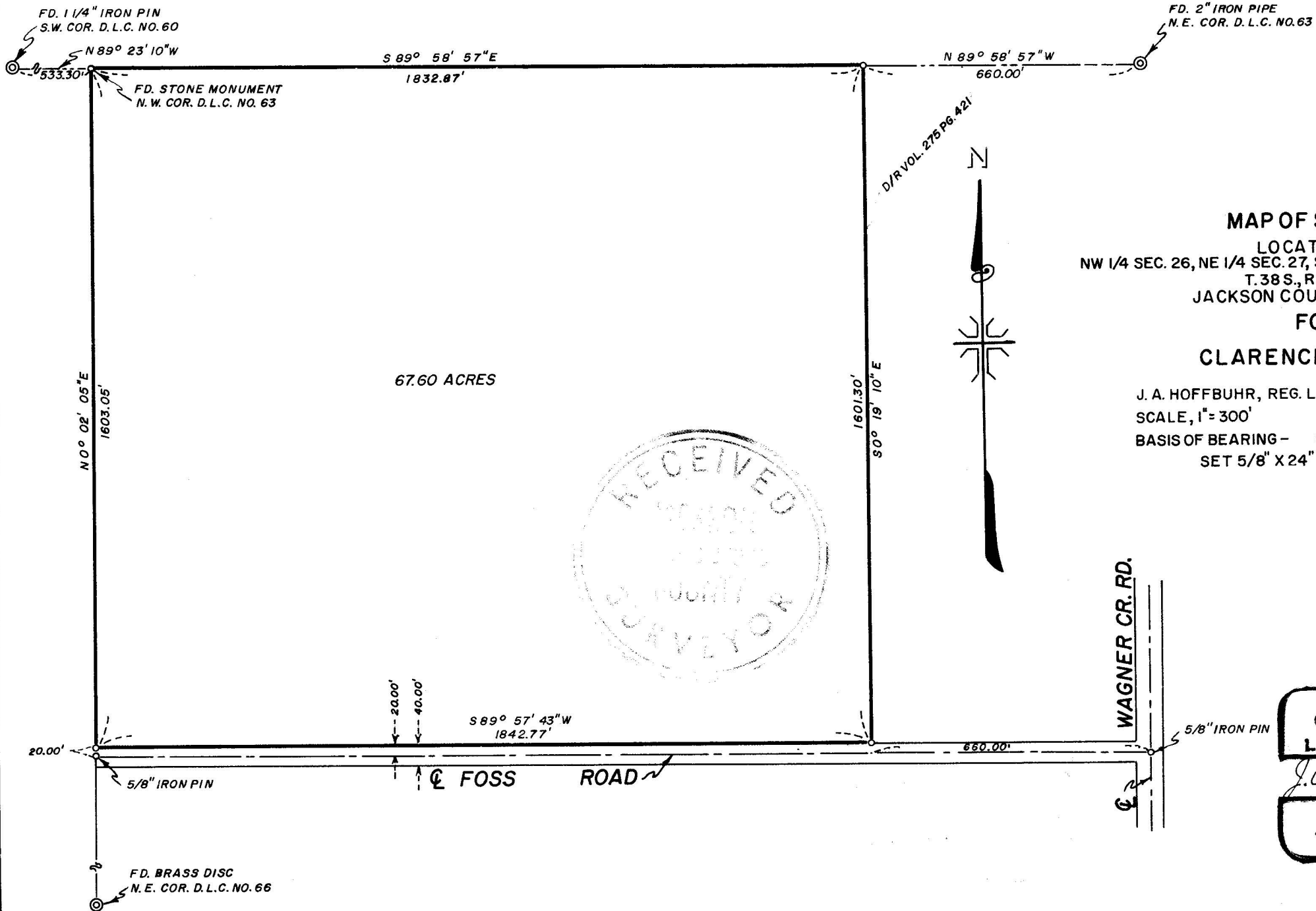

**MAP OF SURVEY**  
 LOCATED IN  
 NW 1/4 SEC. 26, NE 1/4 SEC. 27, SE 1/4 SEC. 22 & SW 1/4 SEC. 23  
 T. 38 S., R. 1 W., W.M.  
 JACKSON COUNTY OREGON  
 FOR  
**CLARENCE WILSON**

J. A. HOFFBUHR, REG. L.S., MEDFORD, OREGON  
 SCALE, 1" = 300' DECEMBER 1, 1965  
 BASIS OF BEARING - SOLAR OBSERVATION  
 SET 5/8" X 24" STEEL REINF. PIN



REGISTERED  
**OREGON**  
 LAND SURVEYOR  
*J. A. Hoffbuh*  
 NOVEMBER 7, 1947  
**J. A. HOFFBUHR**  
 222

3065

Survey Narrative To Comply With Paragraph 209.250  
Oregon Revised Statutes

SURVEY FOR: Clarence Wilson  
755 Stevens Street, Apt. 26  
Medford, Oregon

LOCATION: Tract situated in the Northwest One Quarter  
(1/4) of Section 26, Northeast One Quarter  
(1/4) of Section 27, Southeast One Quarter  
(1/4) of Section 22, and the Southwest One  
Quarter (1/4) of Section 23, Township 38  
South, Range 1 West, Willamette Meridian,  
Jackson County, Oregon.

PURPOSE: To monument the corners of the tract as indi-  
cated on the attached map.

PROCEDURE: The West line was positioned on the West Claim  
line as established between the Northeast corner  
of Donation Land Claim No. 66 as re-established  
and the stone monument as described in Recorded Survey No. 3056  
for the Northwest corner of Donation Land Claim No. 63. The North  
line was positioned on the North line of the Claim using the last  
above mentioned corner and the Northeast corner of Donation Land  
Claim No. 63 as also described in Recorded Survey No. 3056. The  
East line was positioned on the existing fence line due to a con-  
flict in deeds of record. The client was advised that it would be  
necessary to establish this line of record. The center line of  
Foss Road was established by monumenting its intersection with the  
Wagner Creek Road and the West line of Donation Land Claim No. 63  
with the average center line of Foss Road as it exists. An attempt  
was made to re-establish Foss Road using the original petition on  
file in the Jackson County Engineer's Records, the original stone  
could not be located and therefore the County Engineer was consulted  
and he approved the procedure for the monumentation as previously  
explained. This road line controlled the South line of the surveyed  
tract. Basis of bearings--Solar observations as described in Re-  
corded Survey No. 3056.

April 19, 1966

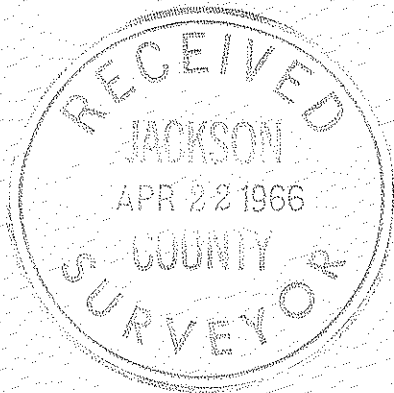

J.A. Hoffbuhr  
Registered Land Surveyor

