

3064

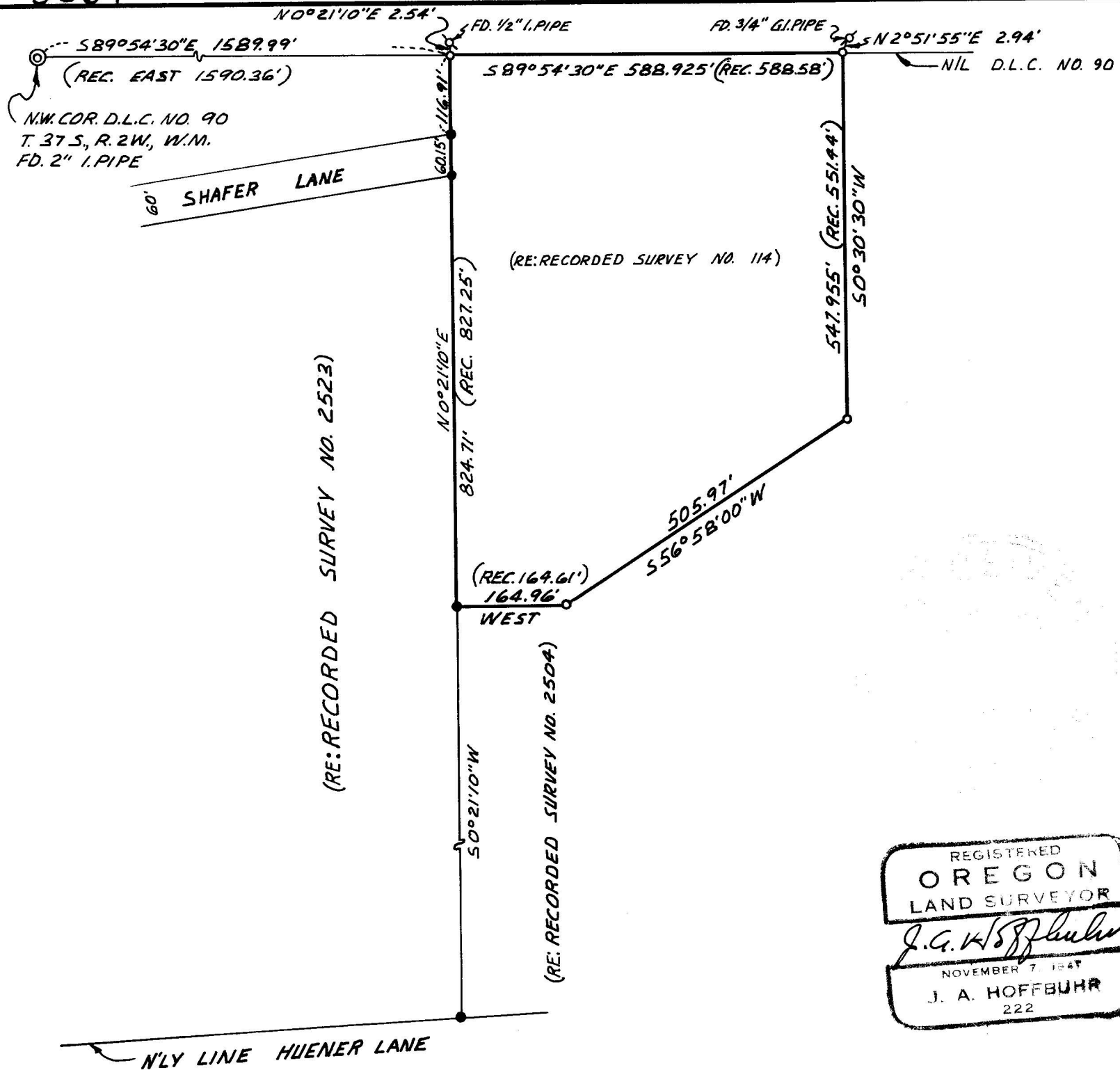

MAP OF SURVEY

LOCATED IN  
 D.L.C. NO. 90, S.E. 1/4 SEC. 29, T. 37 S., R. 2 W., W.M.  
 JACKSON COUNTY OREGON

FOR  
 W.E. MOSS  
 J.A. HOFFBUHR L.S. MEDFORD, OREGON  
 SCALE: 1" = 200' OCT. 9, 1965

○ = SET 5/8" X 24" REINF. PIN  
 ● = FD. 5/8" I. PIN  
 BEARINGS PER RECORDED SURVEY  
 NO. 2523

REGISTERED  
**OREGON**  
 LAND SURVEYOR  
*J. A. Hoffbuhr*  
 NOVEMBER 7, 1947  
**J. A. HOFFBUHR**  
 222

3064

Survey Narrative To Comply With Paragraph 209.250  
Oregon Revised Statutes

SURVEY FOR: W.E. Moss  
8742 Palmias Court  
Fair Oaks, California

LOCATION: Tract situated in Donation Land Claim No. 90  
and the Southeast One Quarter (1/4), Section  
29, Township 37 South, Range 2 West, Willamette  
Meridian in Jackson County, Oregon.

PURPOSE: To monument and describe the boundaries of  
the tract shown on the attached map and de-  
scribed in Jackson County Deed Records Volume  
337 Page 88.

PROCEDURE: Survey controls of Recorded Survey No. 2523  
and No. 2504 were used for this survey. Pipes found at the North-  
west and Northeast corner did not agree as indicated on the attached  
map of the survey. They are presumed to have been set by Recorded  
Survey No. 114. The other lines were established as shown on the  
attached map. Basis of bearings--Recorded Survey No. 2523.

April 21, 1966

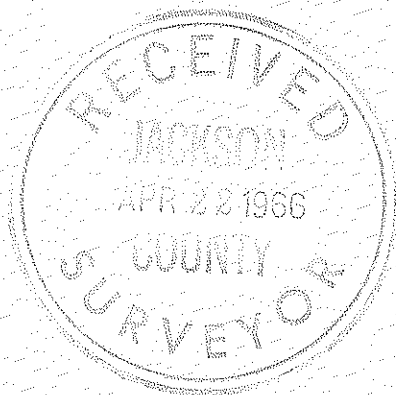

J.A. Hoffbuhr  
Registered Land Surveyor

