

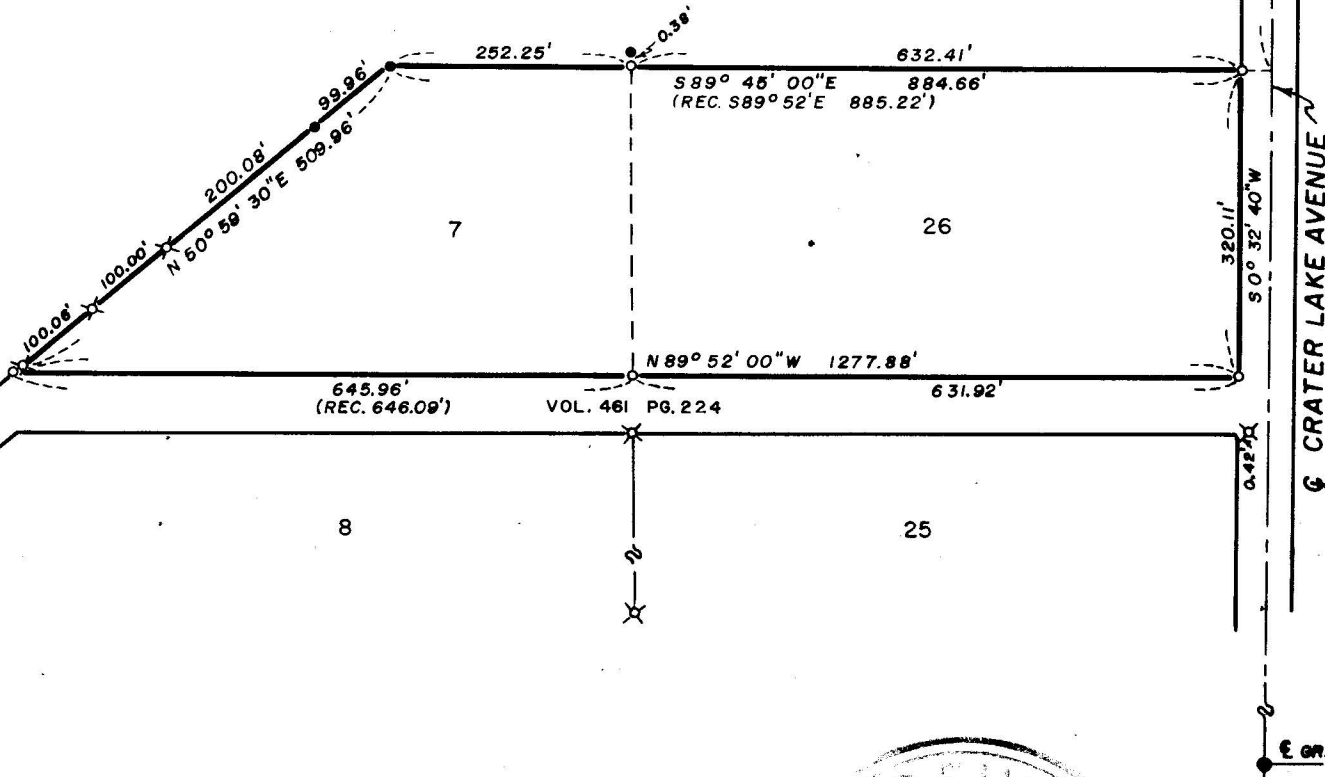

WHITTLE AVENUE



MAP OF SURVEY  
 LOCATED IN  
 LOT 26, BLOCK 2, ROGUE VALLEY HEIGHTS  
 LOT 7 BLOCK 2 AMENDED PLAT OF LOTS  
 6-7-8-9 BLOCK 2 ROGUE VALLEY HEIGHTS  
 N.E. 1/4 SEC. 18, T. 37 S., R. 1 W., W.M.  
 JACKSON COUNTY, OREGON  
 FOR  
**BARKER REAL ESTATE**

J. A. HOFFBUHR, REG. L. S., MEDFORD, OREGON  
 SCALE, 1" = 200' APRIL 22, 1966  
 BASIS OF BEARING - ROGUE V. HEIGHTS SUBN.  
 ○ = SET 5/8" X 24" STEEL REINF. PIN  
 ● = FOUND 3/4" GALV. IRON PIPE  
 X = FOUND 3/4" IRON PIPE

E GRANDVIEW AVE.

E CRATER LAKE AVENUE



REGISTERED  
**OREGON**  
 LAND SURVEYOR  
*J. A. Hoffbuh*  
 NOVEMBER 7, 1947  
**J. A. HOFFBUHR**  
 222

Survey Narrative To Comply With Paragraph 209.250  
Oregon Revised Statutes

SURVEY FOR: Barker Real Estate  
711 East Jackson  
Medford, Oregon

LOCATION AND PURPOSE: To monument the corners of the Northerly portion of Lot 7, Block 2, Rogue Valley Heights and Lot 26, Block 2, Amended Plat of Lots 6 - 7 - 8 - 9, Block 2, Rogue Valley Heights Subdivisions.

PROCEDURE: The control for this survey was adapted from other surveys made in this vicinity by this office. Monuments found are as indicated, also pins set as shown on the attached map. Basis of bearings--Rogue Valley Heights Subdivision.

April 21, 1966

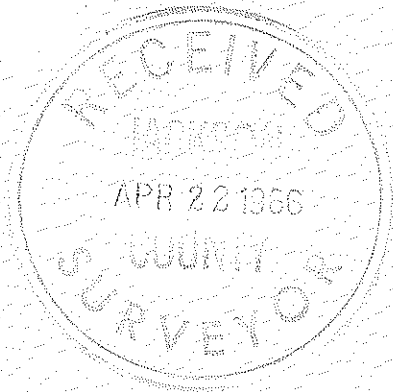

J.A. Hoffbuhr  
Registered Land Surveyor

