

3061

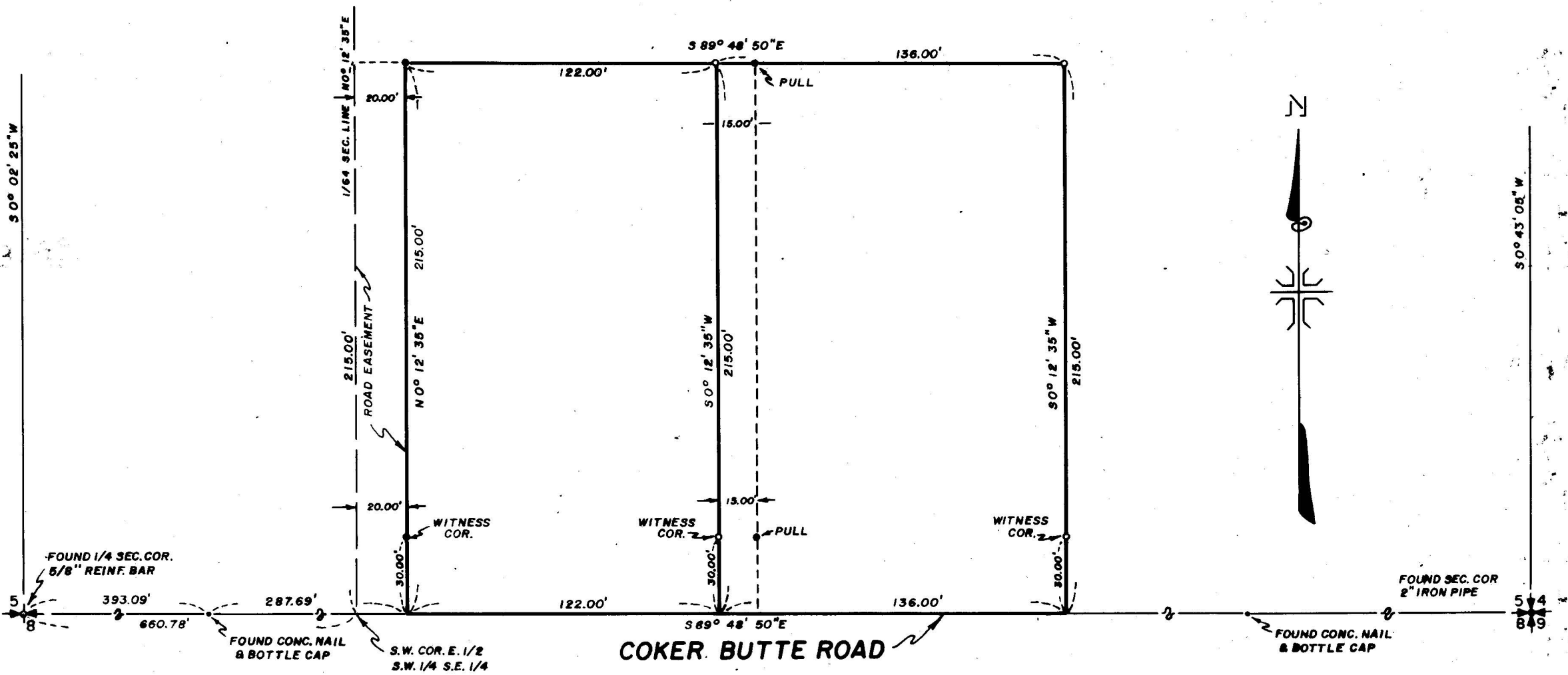

RECEIVED
 JACKSON
 APR 22 1966
 COUNTY
 SURVEYOR

REGISTERED
 OREGON
 LAND SURVEYOR
J. A. Hoffbuhr
 NOVEMBER 7, 1947
 J. A. HOFFBUHR
 222

MAP OF SURVEY
 LOCATED IN
 E. 1/2, S.W. 1/4, S.E. 1/4 SEC. 5, T. 37 S., R. 1 W., W.M.
 JACKSON COUNTY OREGON
 FOR
 VERNE WILSON

J. A. HOFFBUHR, REG. L.S., MEDFORD, OREGON
 SCALE, 1" = 50'
 BASIS OF BEARING - R/S NO. 3017
 ○ = SET 5/8" X 24" STEEL REINF. PIN
 ● = FOUND 5/8" STEEL REINF. PIN

3061

3061

Survey Narrative To Comply With Paragraph 209.250
Oregon Revised Statutes

SURVEY FOR: Verne H. Wilson
1556 South Ivy
Medford, Oregon

LOCATION: The tract is situated in the East One Half (1/2)
of the Southwest One Quarter (1/4) of the South-
east One Quarter (1/4) of Section 5, Township
37 South, Range 1 West, Willamette Meridian,
Jackson County, Oregon.

PURPOSE: To monument the corners and prepare descrip-
tions of the tracts as shown.

PROCEDURE: The South line of Section 5 was developed from
Recorded Survey No. 3017. The bearing of the One-sixtyfourth
(1/64) line was developed also by a subdivision of the Section as
shown on the above recorded survey. The North-South lines were
run parallel to the One-sixtyfourth (1/64) line and the North line
parallel to the Section line. Basis of bearings--Recorded Survey
No. 3017.

April 21, 1966

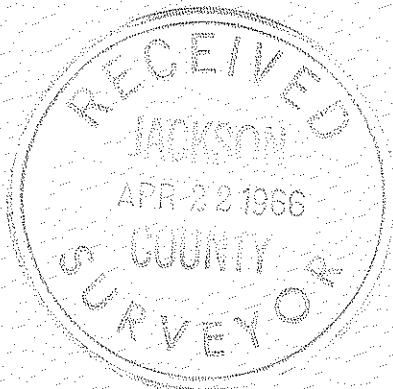

J.A. Hoffbuhr
Registered Land Surveyor

