

Survey For:  
 TODD BUILDING CO.  
 Located in Blks. 69 & 70,  
 Original Town,  
 Medford, Oregon  
 By: Mark E. Boyden  
 Apr. 20, 1966

3054

REGISTERED  
**OREGON**  
 LAND SURVEYOR

*Mark E. Boyden*  
 NOVEMBER 9, 1961  
**MARK E. BOYDEN**  
 281

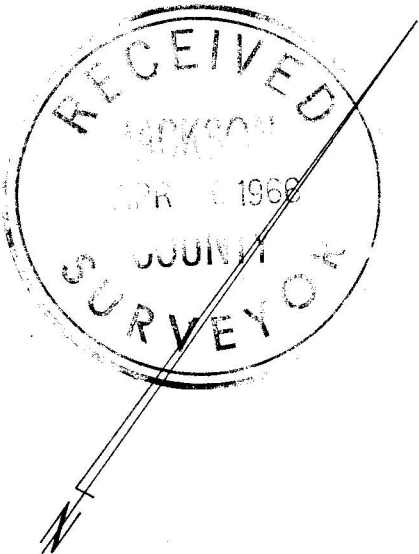

SCALE: 1" = 60'

- ▣ Set 6" X 6" X 36" conc. mon./ 3/8" copper plug flush
- found street centerline control monuments as noted
- ⊙ found 6" X 6" X 36" conc. mon./ 3/8" copper plug flush as previously set on Recorded Survey No. 1850

Note: West 9<sup>th</sup> ST. and alley vacated (see Deed Volume 552, Page 30)

Basis of Bearing:  
 Recorded Survey No. 1850

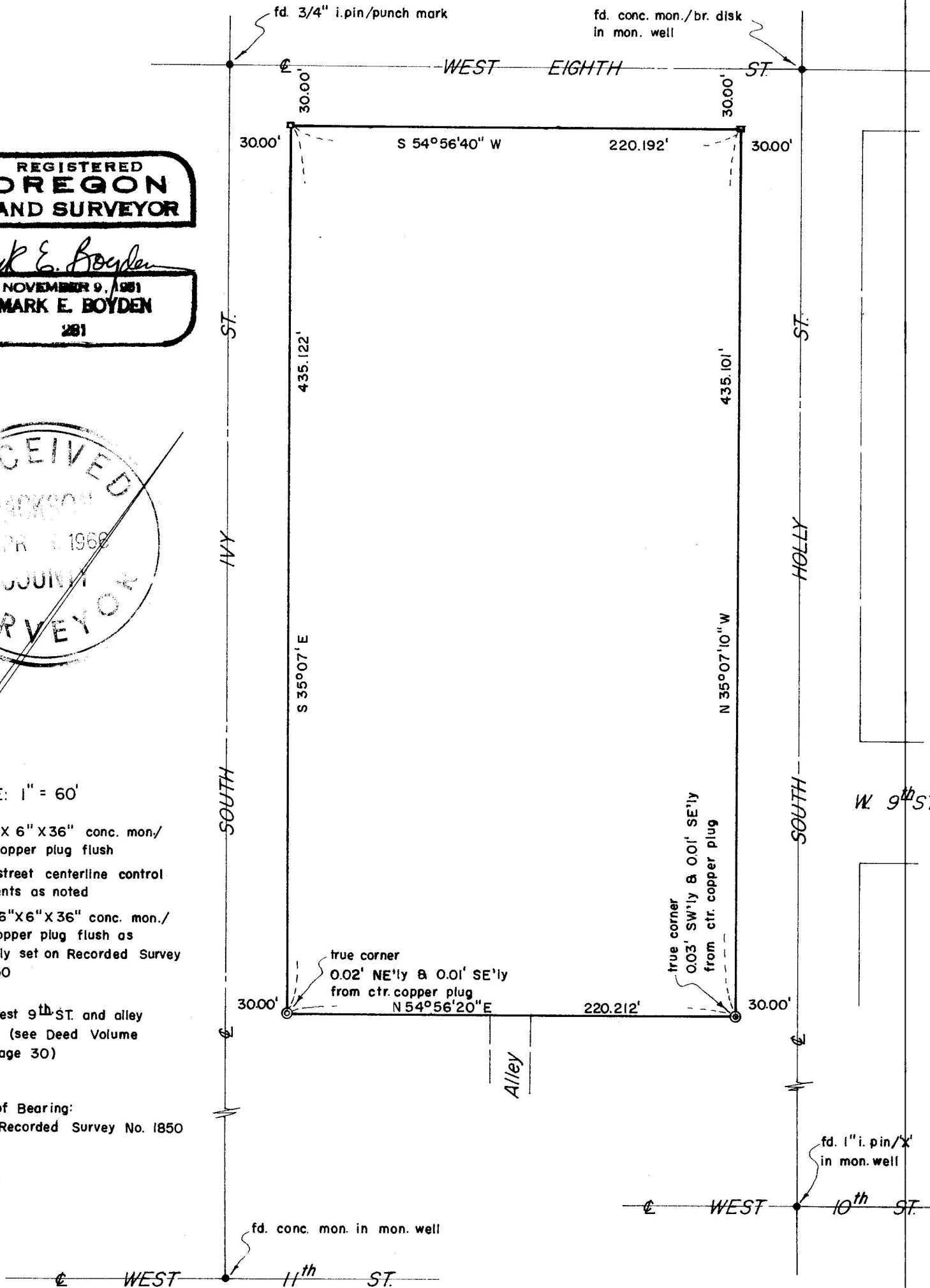

3054

SURVEY NARRATIVE TO COMPLY WITH O.R.S. 209.250  
REVISED BY CHAPTER 555, O.L. 1963

FOR: Todd Building Co.  
P.O. Box 160  
Roseburg, Oregon

PURPOSE: To monument and verify the corner locations of the  
U.S. Post Office and Federal Building site as  
previously established on Recorded Survey No. 1850.

PROCEDURE:

Found street centerline and temporary control points previously  
utilized on Recorded Survey No. 1850. Set corner monuments as shown,  
finding the two Southerly corners had shifted slightly as noted.

April 20, 1966

