

Survey For  
 RICHFIELD OIL CORPORATION  
 Located in D.L.C. No. 42,  
 N.W. 1/4 of Sec. 10, T. 38S., R. 1W., W.M.  
 By : Mark E. Boyden  
 April 11, 1966

N.N.E. Cor.  
 D.L.C. No. 42

East Boundary of State Highway property described as  
 Parcel 1 in Volume 500, Page 92 of the Deed Records  
 of Jackson County, Oregon.  
 (Deed Record=South)

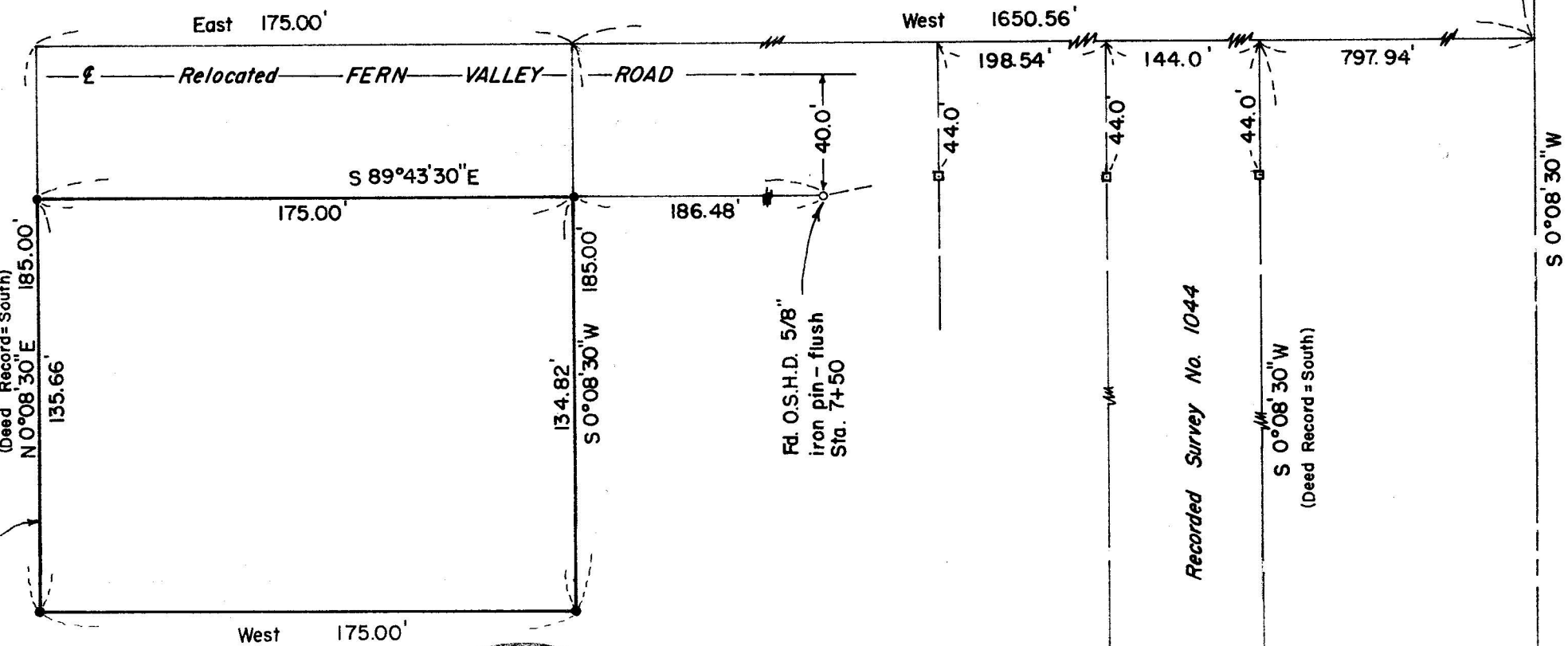

SCALE : 1"=50'

- Set 2" X 36" g. i. pipe - flush with ground
- Fd. 3/4" iron bolt - flush with ground

Basis of Bearings : Recorded Survey No. 1044

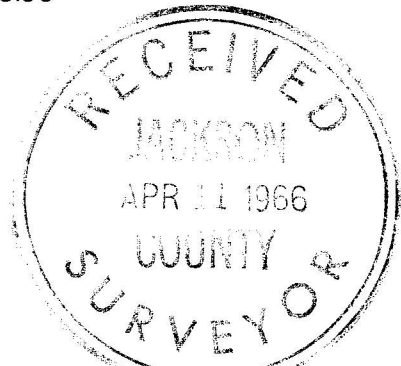

REGISTERED  
**OREGON**  
 LAND SURVEYOR

*Mark E. Boyden*

NOVEMBER 9, 1961  
**MARK E. BOYDEN**  
 281

S.W. Cor.  
 D.L.C. No. 82

SURVEY NARRATIVE TO COMPLY WITH O.R.S. 209.250  
REVISED BY CHAPTER 555, O.L. 1963

FOR: Richfield Oil Corporation  
Attention: Mr. R.E. Davison  
Home Office Construction and Maintenance Dept.  
645 South Mariposa Avenue  
Los Angeles 5, California

PURPOSE: To monument a parcel of land described in Jackson County Title Company Policy No. 90542, located in the Northwesterly corner of the S.E. Cox ownership described in Volume 353, Page 454 of the Deed Records of Jackson County, Oregon, lying Southerly from the Southerly boundary of Parcel No. 2 described in Volume 500, Page 92, said deed records.

PROCEDURE:

Found control monuments previously set by this office on Recorded Survey No. 1044 to determine the tie to the North-Northeast corner of Donation Land Claim No. 42.

Traversed Westerly from said control points to and around the subject parcel.

Ties were made to State right-of-way pins along the Northeasterly line of Interstate 5 and the pin shown found at Station 7+50 on Fern Valley Road. These ties were then coordinated with the State right-of-way descriptions that tied to the "Northeast" corner of DLC #42, which checked said tie within reasonable limits.

It should be noted that the deed bearings in this area are all referred to as "South". It is our belief that the intention was to run South parallel with the East boundary of DLC #42, which by bearings of solar origin shown on Recorded Survey No. 1044 is South 0° 08' 30" West.

Monumented the desired tract corners with 2" x 36" galvanized iron pipe.

April 11, 1966

