

Survey For:  
 M. O. BESSONETTE  
 Located in Lots 1-5,  
 CRESTBROOK ORCHARD TRACTS (Recorded)  
 N.E. 1/4 Sec. 28, N.W. 1/4 Sec. 27,  
 T37SR1W, WM.  
 By: Mark E. Boyden  
 April 5, 1965 - Monumentation completed  
 April 1, 1966 - Drafting additions completed

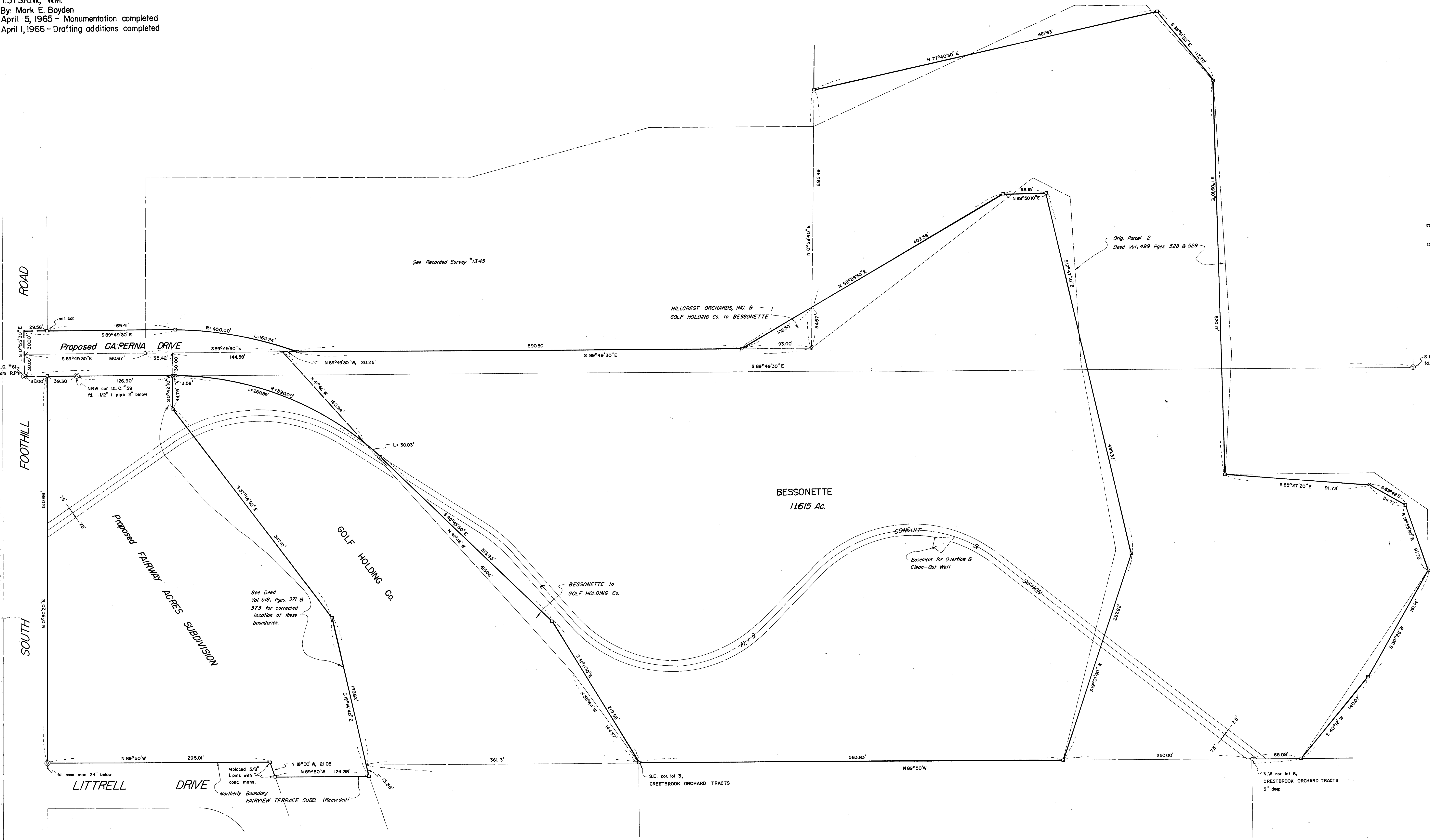

SCALE: 1"=50'  
 □ Set 3/4" bolt in 4" conc. file flush  
 ○ Rd 5/8" i. pin top flush to 3" below ground surface.

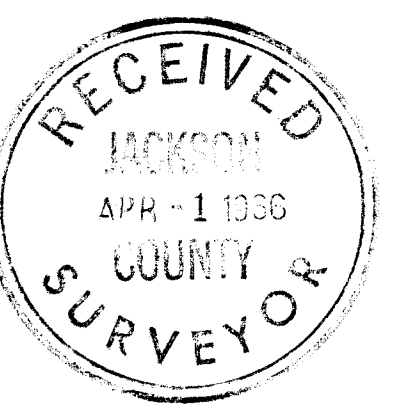

REGISTERED OREGON LAND SURVEYOR  
 Mark E. Boyden  
 NOVEMBER 2, 1961  
 MARK E. BOYDEN  
 281

SURVEY NARRATIVE TO COMPLY WITH O.R.S. 209.250  
REVISED BY CHAPTER 555, O.L. 1963

FOR: M.O. Bessonette  
South Foothill Road  
Medford, Oregon

PURPOSE: To monument and describe new boundaries between  
Bessonette, Golf Holding Co. and Hillcrest Orchards,  
Inc. and prepare the necessary legal descriptions  
for the exchange of deeds.

PROCEDURE:

Ran closed-loop transit traverse around the subject parcels,  
tying in the controlling monuments shown.

Set concrete monuments to fix the proposed new boundaries  
and Bessonette property corners controlled by previous deed  
descriptions and the dedication of Littrell Drive.

April 1, 1966

