

R/S NO. 2703

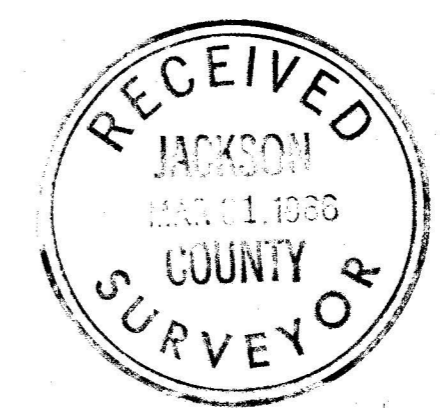

MAP OF SURVEY  
 LOCATED IN  
 N.E. 1/4 SECTION 12, T. 36S., R. 1W., W.M.  
 JACKSON COUNTY OREGON  
 FOR  
**HARRY B. MARSHALL AND JOHN G. CRAWFORD**

J. A. HOFFBUHR, REG. L.S., MEDFORD, OREGON  
 SCALE, 1" = 400' FEBRUARY 4, 1966  
 BASIS OF BEARING - R/S NO. 2705  
 ○ = SET 5/8" X 24" STEEL REINF. PIN  
 X = SET 5/8" X 36" STEEL REINF. PIN

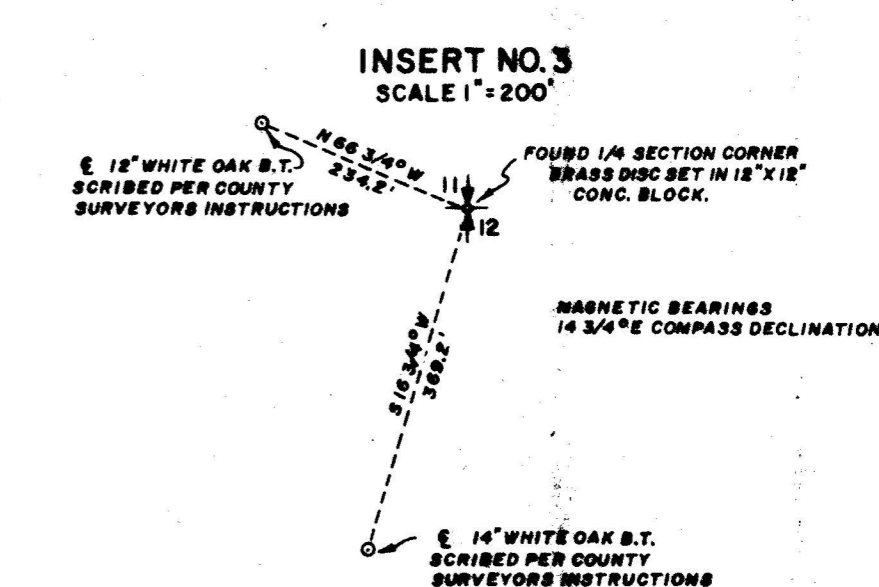
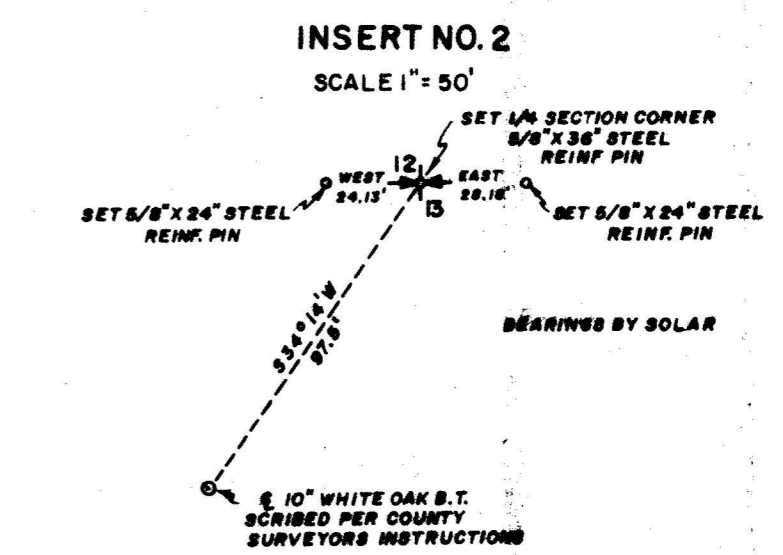
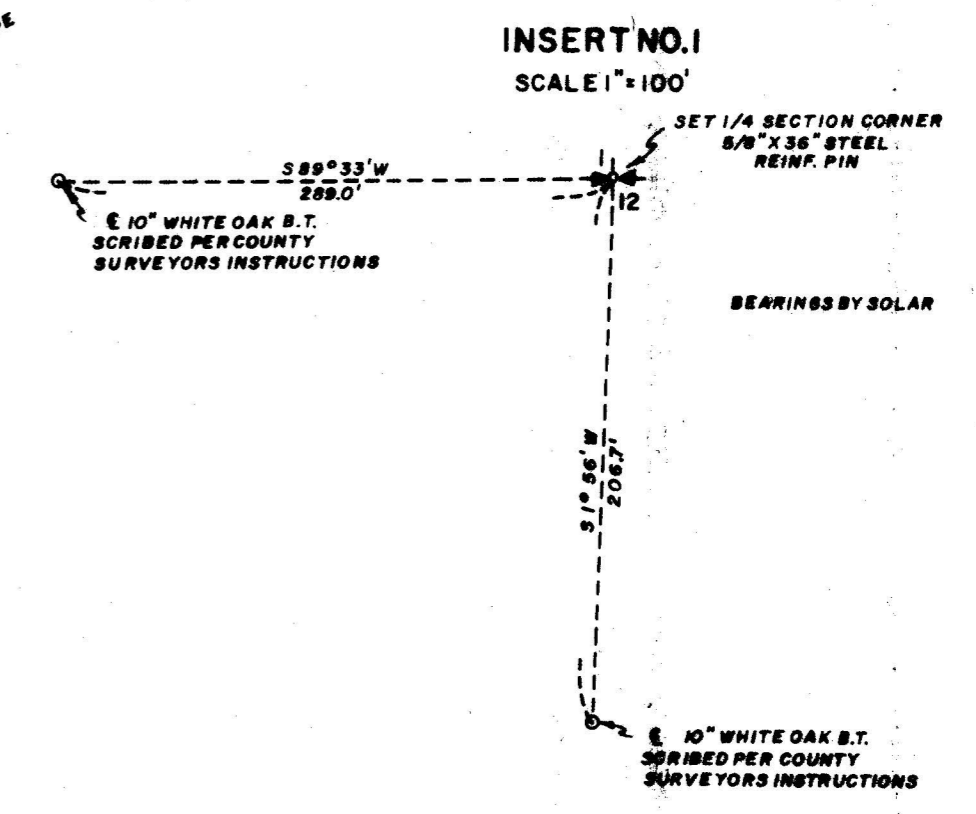
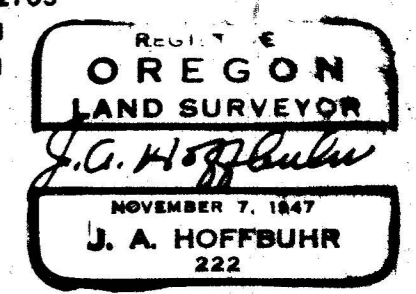

Survey Narrative To Comply With Paragraph 209.250  
Oregon Revised Statutes

SURVEY FOR: Harry B. Marshall  
246 East 10th  
Medford, Oregon

PURPOSE and LOCATION: To monument and describe the tracts within the Southeast One Quarter (1/4) of the Northeast One Quarter (1/4) of Section 12, Township 36 South, Range 1 West, Willamette Meridian, Jackson County, Oregon.

PROCEDURE: The Section was subdivided by using the Section corners as found and indicated on the attached map. The North One Quarter (1/4) Corner and the South One Quarter (1/4) Corner were positioned by single proportioned distances and the Quarter-Quarter was divided as shown. The West One Quarter (1/4) corner of the Section was used as described by Recorded Survey No. 2705 and by reason that it does not appear as a re-established corner, it was accepted again for this survey and referenced as indicated on the map along with the references for the above mentioned established One Quarter (1/4) corners. Basis of bearings Recorded Survey No. 2705.

March 7, 1966

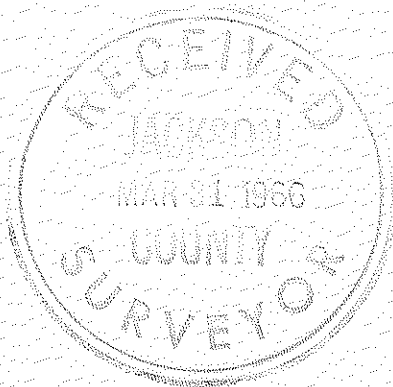

J.A. Hoffbuhr  
Registered Land Surveyor

