

POWER POLE

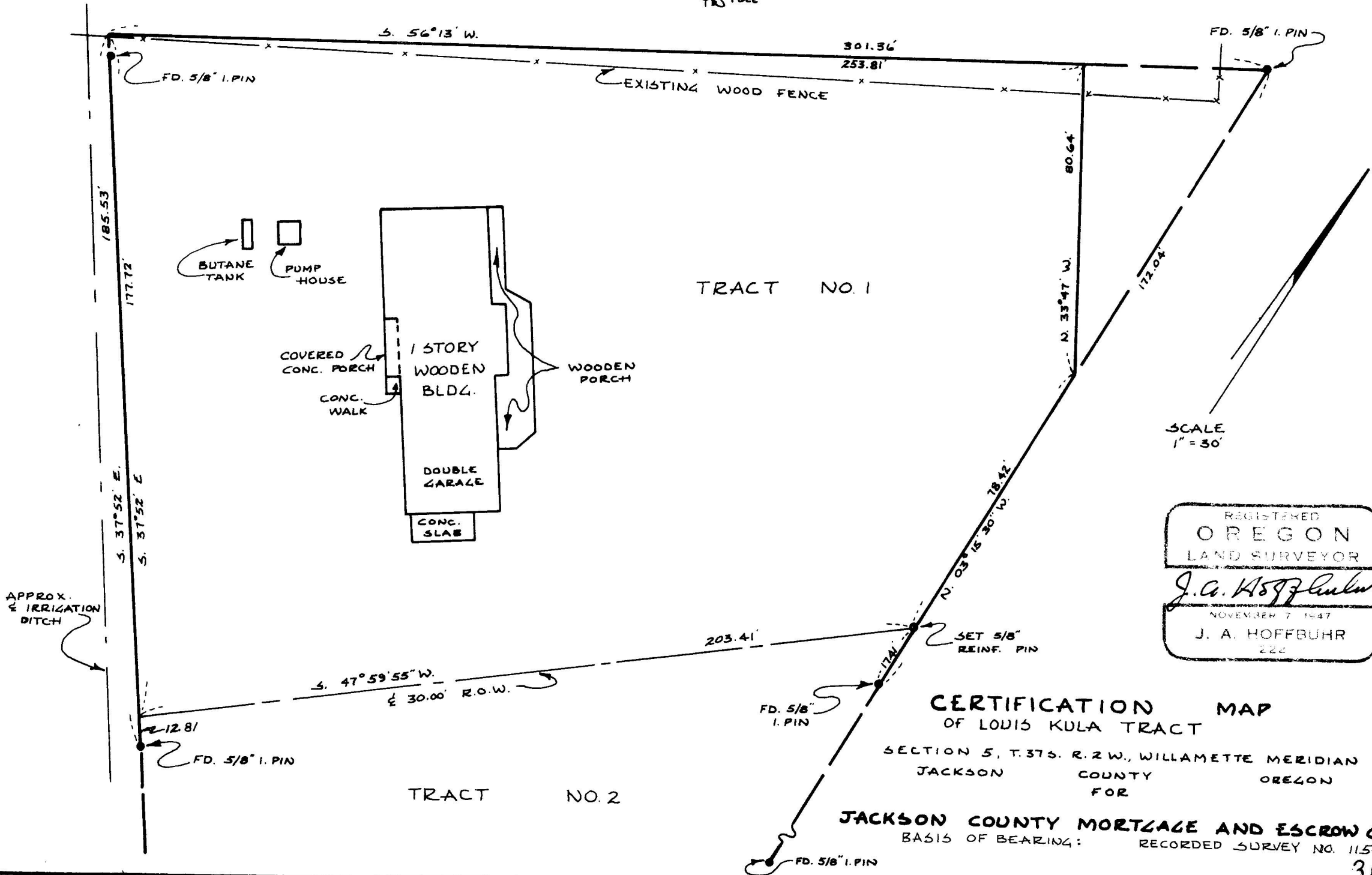

REGISTERED
OREGON
 LAND SURVEYOR
J. A. Hoffbuhr
 NOVEMBER 7 1947
 J. A. HOFFBUHR
 222

CERTIFICATION MAP
 OF LOUIS KULA TRACT

SECTION 5, T.37S. R.2W., WILLAMETTE MERIDIAN
 JACKSON COUNTY OREGON
 FOR

JACKSON COUNTY MORTGAGE AND ESCROW CO. INC.
 BASIS OF BEARING: RECORDED SURVEY NO. 1150

Survey Narrative to Comply With Paragraph 209.250
Oregon Revised Statutes

SURVEY FOR: Louis Kula
547 Barnes Avenue
Medford, Oregon

LOCATION: Tract situate in Section 5, Township 37 South,
Range 2 West Willamette Meridian, Jackson
County, Oregon.

PURPOSE: To prepare description of parcel, prepare loan
certification and to set an intermediate point
on the East line of the tract as directed by
the owner.

PROCEDURE: The tract was traversed and iron pins estab-
lished by Recorded Survey No. 1150 found as indicated. The dis-
tances and bearings were found to conform, except the pin indicated
at the Northwest corner was found to be in the position shown.
Basis of bearings Recorded Survey No. 1150.

March 1, 1966

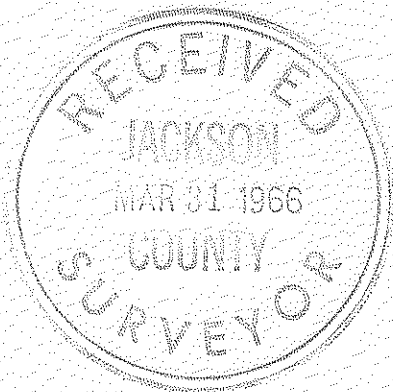

J.A. Hoffbuhr
Registered Land Surveyor

