

STATE HIGHWAY NO. 238

BRIDGE

0.74 ACRES

Forest Creek

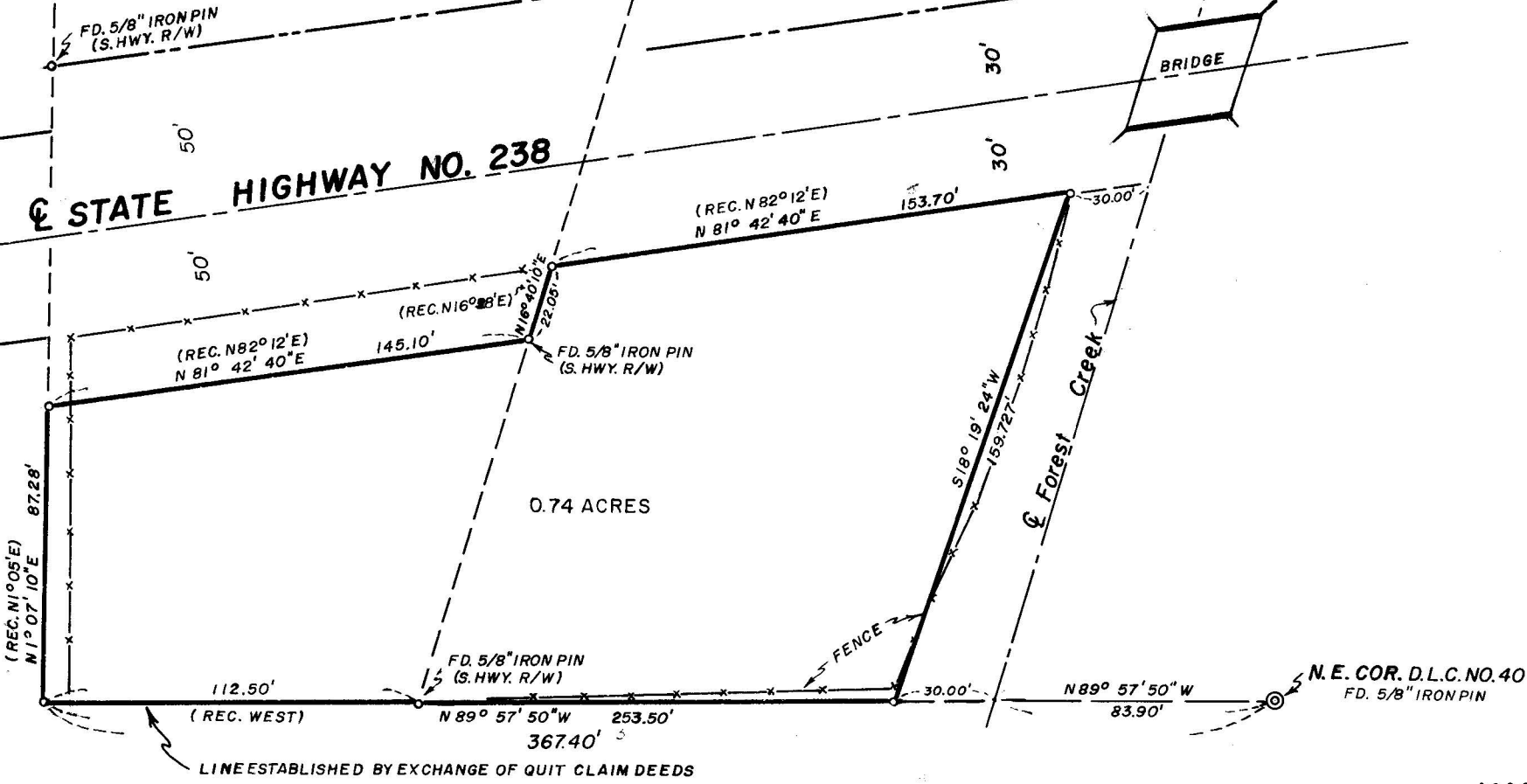

LINE ESTABLISHED BY EXCHANGE OF QUIT CLAIM DEEDS

MAP OF SURVEY  
 LOCATED IN  
 LOT 4, SEC. 27, T. 38 S., R. 3 W., W.M.  
 JACKSON COUNTY OREGON  
 FOR  
**EARL D. HART**

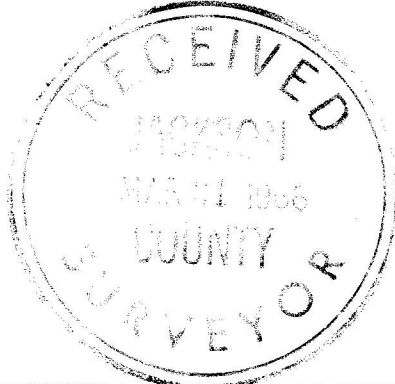

REGISTERED  
**OREGON**  
 LAND SURVEYOR

*J. A. Hoffbuhr*  
 NOVEMBER 7, 1947  
**J. A. HOFFBUHR**  
 222

J. A. HOFFBUHR, REG. L.S., MEDFORD, OREGON  
 SCALE, 1" = 50' NOVEMBER 27, 1965  
 BASIS OF BEARINGS PER R/S NO. 2854  
 ○ = SET 5/8" X 24" STEEL REINF PIN

Survey Narrative To Comply With Paragraph 209.250  
Oregon Revised Statutes

SURVEY FOR: Earl D. Hart  
Route 1 Box 85B  
Jacksonville, Oregon

LOCATION: Tract situated in Lot 4, Section 27, Town-  
ship 38 South, Range 3 West Willamette Meri-  
dian, Jackson County, Oregon.

PURPOSE: To monument and describe the tract of land  
shown on the attached map.

PROCEDURE: The South line of this tract by record is common  
to the North line of Donation Land Claim No. 40. The Northeast  
corner of the Donation Land Claim was used as described in Recorded  
Survey No. 1765. This line had been established by the Oregon  
State Highway Department and two of their iron pins were found.  
The adjacent owners have agreed on this line and Quit Claim Deeds  
were exchanged to clear any title discrepancies that might occur.  
The survey control is as shown on the attached map. Basis of  
bearings Recorded Survey No. 2854.

March 1, 1966



J.A. Hoffbuhr  
Registered Land Surveyor

