

3037

P.C.S. 315+66.94

8°CR  
TA=22°16'30"

P.C.S. 314+88.50

SPRINGS HIGHWAY O.S.H. NO. 66

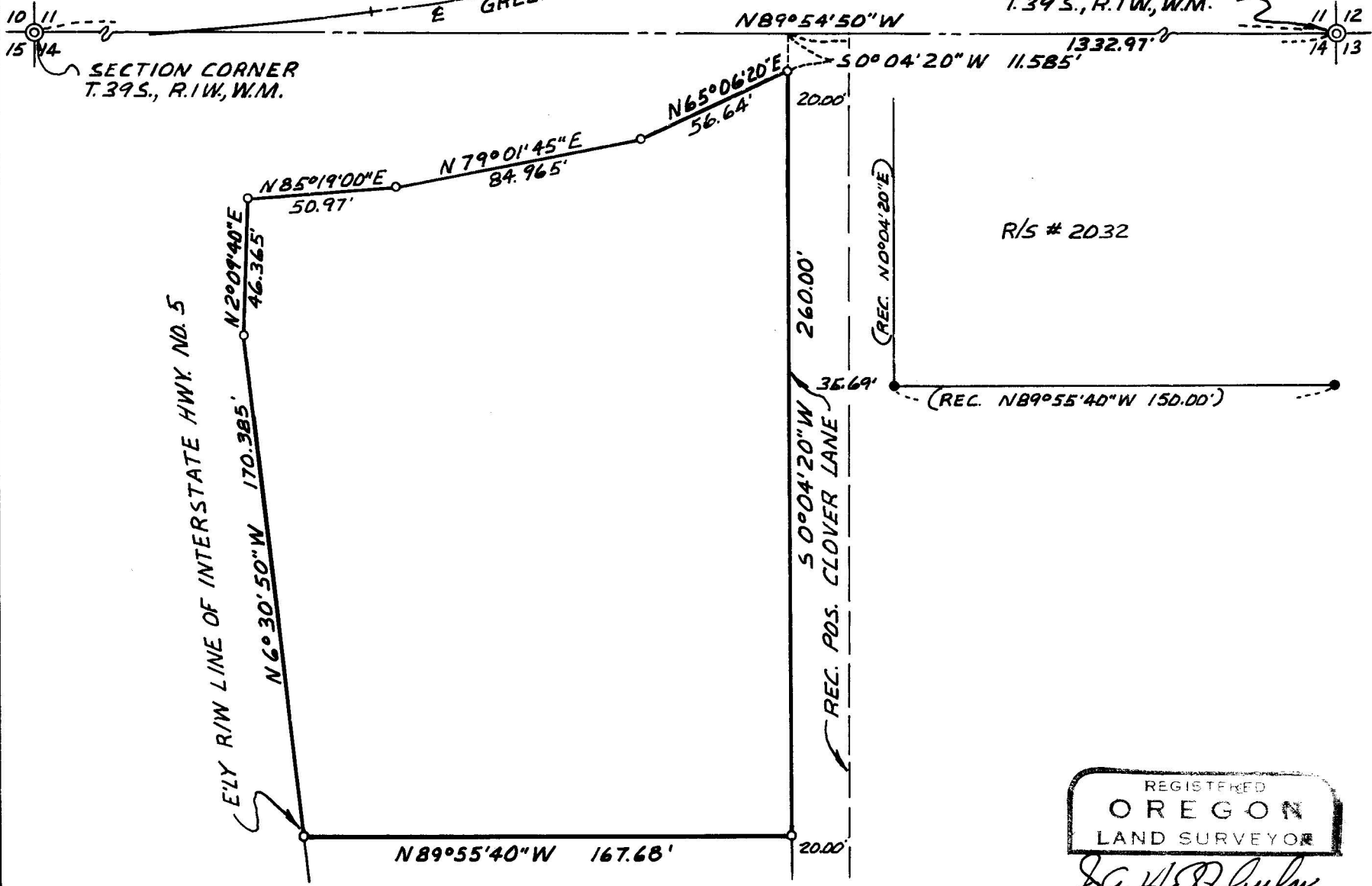

SECTION CORNER  
T. 39 S., R. 1 W., W.M.

SECTION CORNER  
T. 39 S., R. 1 W., W.M.

R/S # 2032

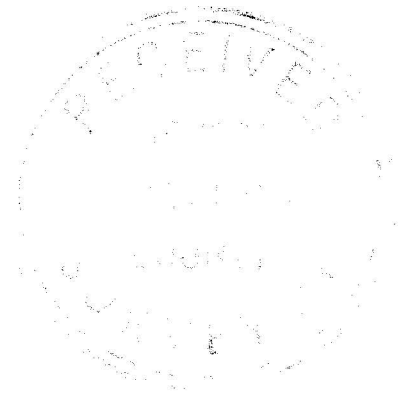

### SURVEY MAP OF PROPERTY

SITUATE IN  
 N.E. 1/4 SECTION 14, T. 39 S., R. 1 E., W.M.  
 JACKSON COUNTY OREGON  
 FOR  
 SHELL OIL CO.

REGISTERED  
**OREGON**  
 LAND SURVEYOR  
*J.A. Hoffbuhr*  
 NOVEMBER 7, 1947  
 J. A. HOFFBUHR  
 222

J.A. HOFFBUHR L.S. MEDFORD, ORE.  
 SCALE 1"=50' 1-3-1966  
 BEARINGS PER RECORDED SURVEY NO. 2032

o = SET 5/8" X 24" REINF. PIN  
 ● = FD. 5/8" IRON PIN

3037

Survey Narrative To Comply With Paragraph 209.250  
Oregon Revised Statutes

SURVEY FOR: Shell Oil Company  
c/o H.S. Cameron  
1240 S.E. Hillendale Drive S.E.  
Salem, Oregon

LOCATION: Tract situated in the Northeast One Quarter (1/4)  
of Section 14, Township 39 South, Range 1 East,  
Willamette Meridian, Jackson County, Oregon.

PURPOSE: To monument and describe the tract shown on the  
attached map.

PROCEDURE: This tract had been previously described and surveyed  
by an unrecorded survey but several discrepancies appeared in the  
description and the found corners, therefore they were ignored for  
the purposes of this survey. The control established for Recorded  
Survey No. 2032 was used and the corners and description were based  
on the control as shown. Basis of bearings Recorded Survey No.  
2032.

March 22, 1966

J.A. Hoffbuhr  
Registered Land Surveyor

