

MAP OF SURVEY
FOR

KENNETH MADDOX, 1260 N. MOUNTAIN AVENUE,
ASHLAND, OREGON.

LOCATION

PORTION OF LOT 21, ASHLAND ACRES IN THE N.E. 1/4
OF THE S.E. 1/4 OF SEC. 33, T. 38S., R. 1E., W.M.

- = 1/2" + 30" REBARS
- = OTHER MON. AS DESCRIBED

DATE: 1-21-66

SCALE: 1" = 200'

SOLAR DATUM

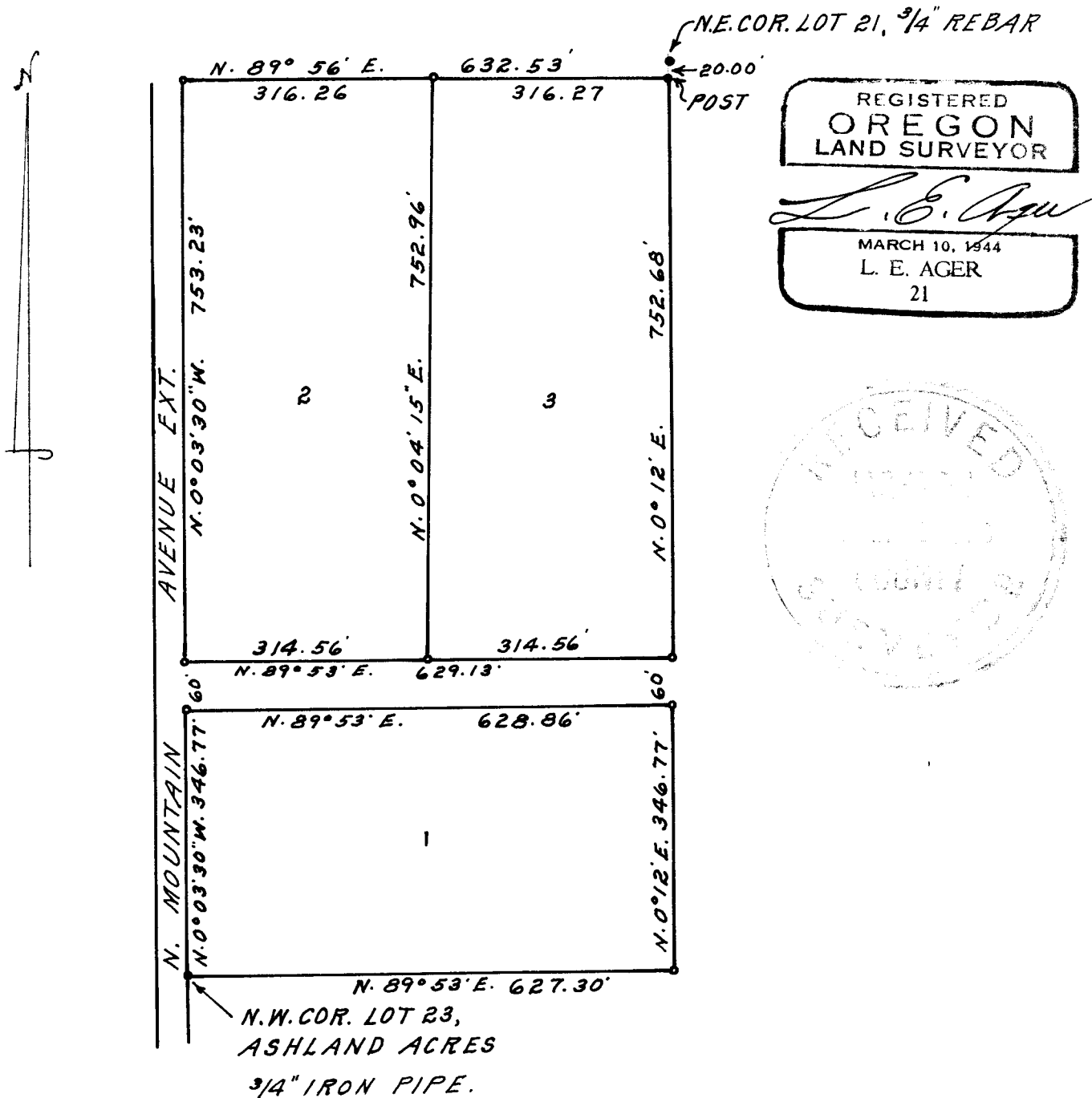

SURVEY NARRATIVE TO COMPLY WITH PARAGRAPH 209.250
OREGON REVISED STATUTES

SURVEY FOR: Kenneth Maddox
1260 North Mountain Avenue
Ashland, Oregon.

LOCATION: Portion of Lot 21, ASHLAND ACRES, in the
Northeast Quarter of the Southeast Quarter
of Section 33, Township 38 South, Range 1 East,
Willamette Meridian in Jackson County, Oregon.

PURPOSE: To divide a tract of land into 3 parcels.

PROCEDURE: At the Northwest Corner of Lot 23, Ashland Acres,
I found a surfaced $3\frac{1}{4}$ " x $4\frac{1}{2}$ " cedar post scribed 23 for Lot
Corner. As the base of the post was badly rotted, I replaced it
with a $3\frac{1}{4}$ " x 30" iron pipe. Said post wired to fence at this
point. The Northeast Corner of Lot 21, Ashland Acres, marked
with a $3\frac{1}{2}$ " x $4\frac{1}{2}$ " surfaced cedar post, said post scribed 21. Post
replaced with $3\frac{1}{4}$ " x 30" rebar. Said post wired to fence. Tracts
monumented as shown on map.

Bearings by Solar Observation

Solar taken January 19, 1966, 10:45 A.M., Pacific Standard Time

Sun's apparent declination = $20^{\circ} 18.2'$

Adjusted Verticle Angle = $23^{\circ} 02'$

Latitude = $42^{\circ} 13'$

Bearing of Sun = South $26^{\circ} 30' 37"$ East

March 19, 1966

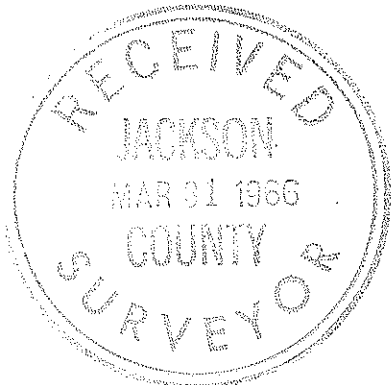
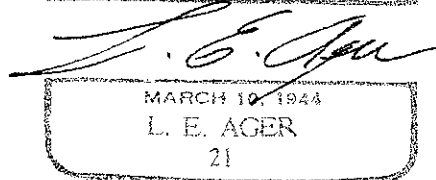
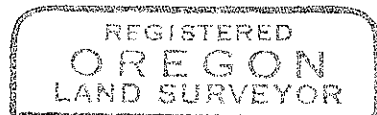

L. E. Ager
Registered Land Surveyor