

Survey For
GLEN D. BESSONETTE
Located in Block 2, HILTON SUBDIVISION (Recorded),
D.L.C. 38, N.W. 1/4 Sec. 18, T. 37S., R. 1W., W.M.
By : Mark E. Boyden
March 7, 1966

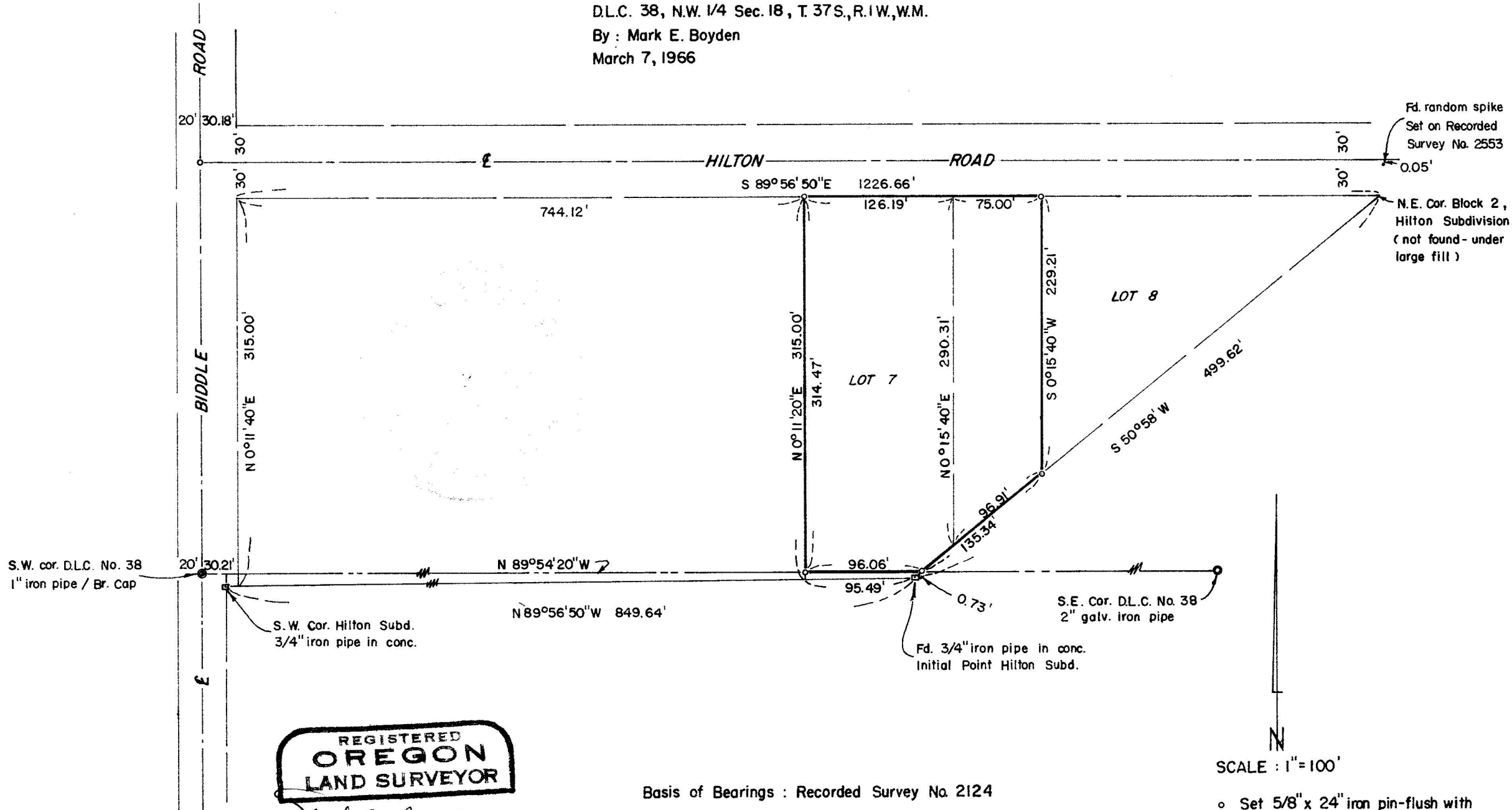

REGISTERED
OREGON
LAND SURVEYOR

Mark E. Boyden
NOVEMBER 9, 1961
MARK E. BOYDEN
281

Basis of Bearings : Recorded Survey No 2124

SCALE : 1" = 100'

o Set 5/8" x 24" iron pin-flush with ground surface.

SURVEY NARRATIVE TO COMPLY WITH O.R.S. 209.250
REVISED BY CHAPTER 555, O.L. 1963

FOR: Glen D. Bessonette
Armory Drive
Medford, Oregon

PURPOSE: To monument the corners of tract described in Volume 386,
page 264 of the Deed Records of Jackson County, Oregon.

PROCEDURE:

Found control points found or set on recorded survey No. 2553,
as a basis for exterior control of Block 2, HILTON SUBDIVISION (recorded).

A closure was computed for both Lots 7 & 8 and it was found
that the West boundary of Lot 8 was not intended to run parallel
with the West boundary of Lot 7.

The corners on the West boundary of Lot 8 were located by
direct proportionate measurement, and the East property boundary
run parallel thereto, according to the Deed calls.

That portion of the monumented subdivision lying South of
the South boundary of Donation Land Claim No. 38 was "cut-off",
with new property corners set as shown.

March 7, 1966

