

Survey For  
 WILLIAM H. FISHER  
 Located in D.L.C. No. 38, N.W. 1/4 Sec. 18,  
 T. 37 S., R. 1 W., W.M.  
 By : Mark E. Boyden  
 Feb. 23, 1966

3026

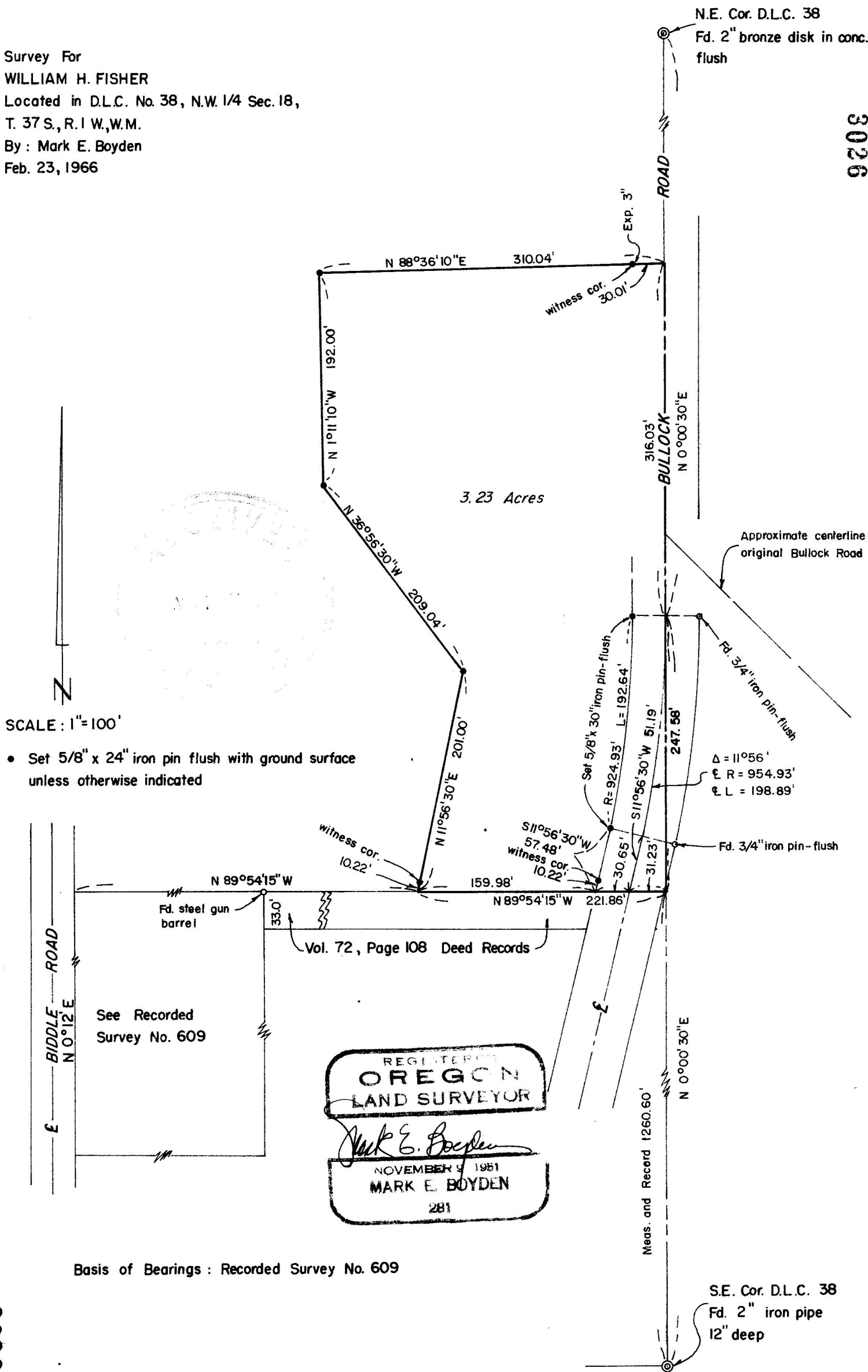

SCALE : 1" = 100'

- Set 5/8" x 24" iron pin flush with ground surface unless otherwise indicated

REGISTERED  
**OREGON**  
 LAND SURVEYOR  
*Mark E. Boyden*  
 NOVEMBER 9 1951  
 MARK E. BOYDEN  
 281

Basis of Bearings : Recorded Survey No. 609

3026

S.E. Cor. D.L.C. 38  
 Fd. 2" iron pipe  
 12" deep

SURVEY NARRATIVE TO COMPLY WITH O.R.S. 209.250  
REVISED BY CHAPTER 555, O.L. 1963

FOR: William H. Fisher  
2795 Bullock Road  
Medford, Oregon

PURPOSE: To monument and describe a parcel lying in the Southeast corner of the Fisher ownership described in Volume 279, Page 591 of the Deed Records of Jackson County, Oregon.

PROCEDURE:

Enclosed the subject parcel by transit-chain traverse, tying to controlling monuments found as shown.

Monumented the parcel with 5/8" iron pins, using the solar meridian previously utilized on Recorded Survey No. 609.

February 23, 1966

