

SURVEY IN NW. 1/4 SEC. 15, T38S., R1W., WM.  
FOR  
RAY MADDOX  
65-51

BY EDWARD MCGINTY  
MEDFORD OREGON  
AUGUST 1965

SCALE 1" = 50'  
● = 5/8" IRON PIN

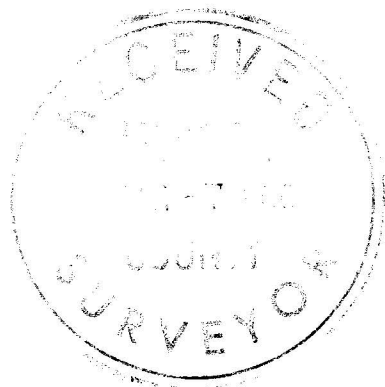
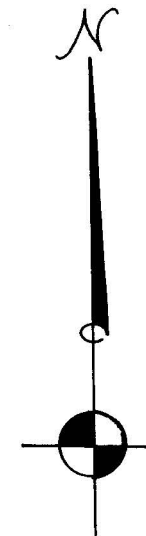

REGISTERED  
OREGON  
LAND SURVEYOR

*Edward A. McGinty*

JULY 10, 1963  
EDWARD A. MCGINTY  
301

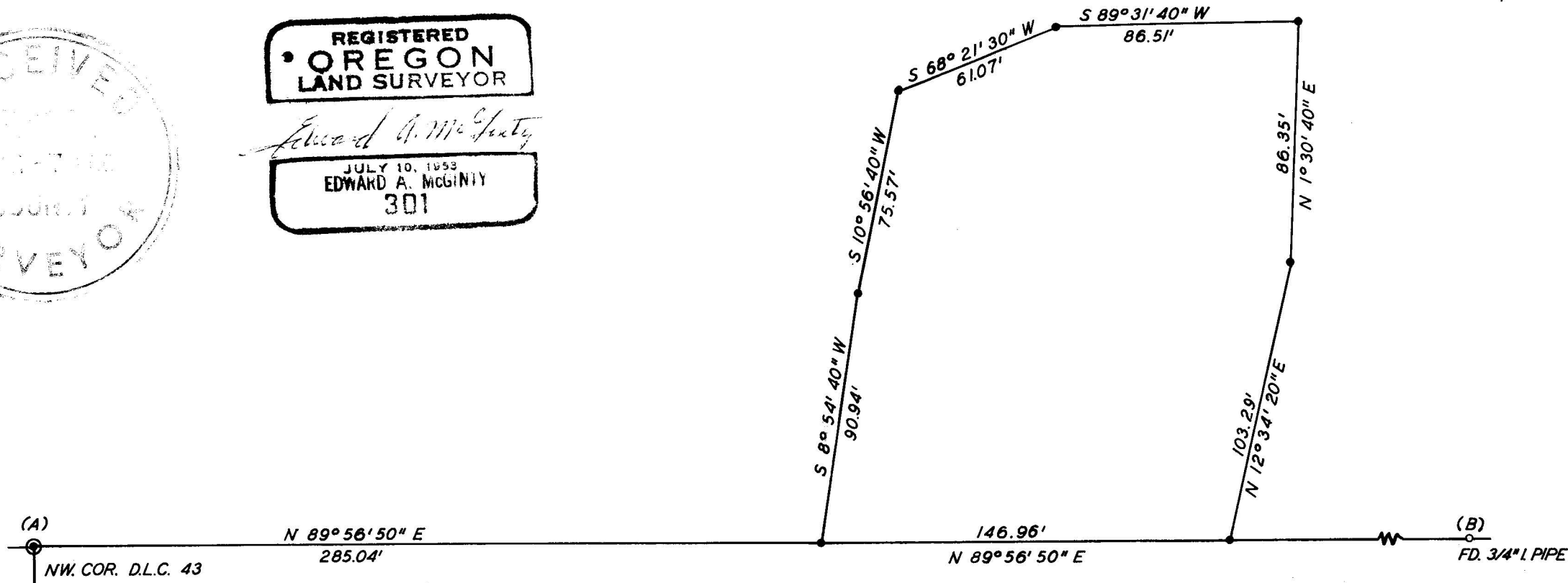

Survey Narrative to comply with O.R.S. 209-250:

Survey for: Ray Maddox  
PHOENIX

Survey by: Edward A. McGinty, L.S.  
August 1965

BASIS OF BEARING: Survey No. 1914

PRECEDENCE OF SURVEY:

Monuments:

- (A). Found 2 inch iron pipe 6 inches deep at the Northwest Corner of D.L.C. 43.
- (B). Found 3/4 inch iron pipe 6 inches deep (shown on Survey No. 1914 as being of D.L.C. line.)

Monuments set on this survey being 5/8 x 20 inch iron pins set approx. flush with the surface.

This survey was made for the purpose of a segregation from the larger tract.

65-51

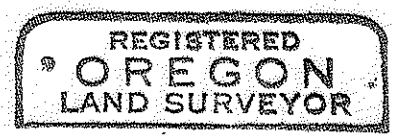
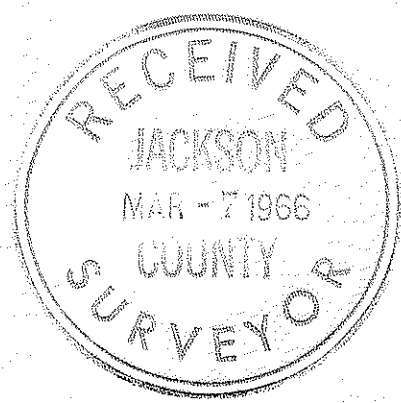

*Edward A. McGinty*

