

SURVEY FOR GEORGE JOHNS

S 1/2 Sec. 34 T. 36 S., R. 2 W.

Jackson County, Oregon

January 14, 1966

Basis of bearings: Survey No. 1410

- 5/8 x 24" I. Pin set flush
- Monument found

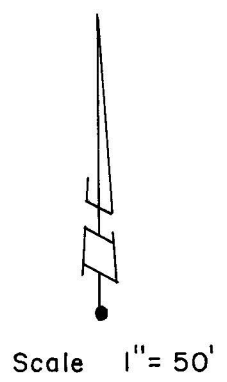
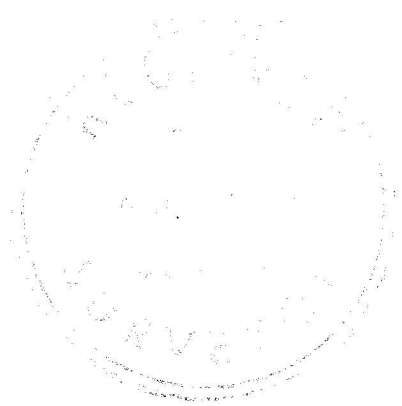
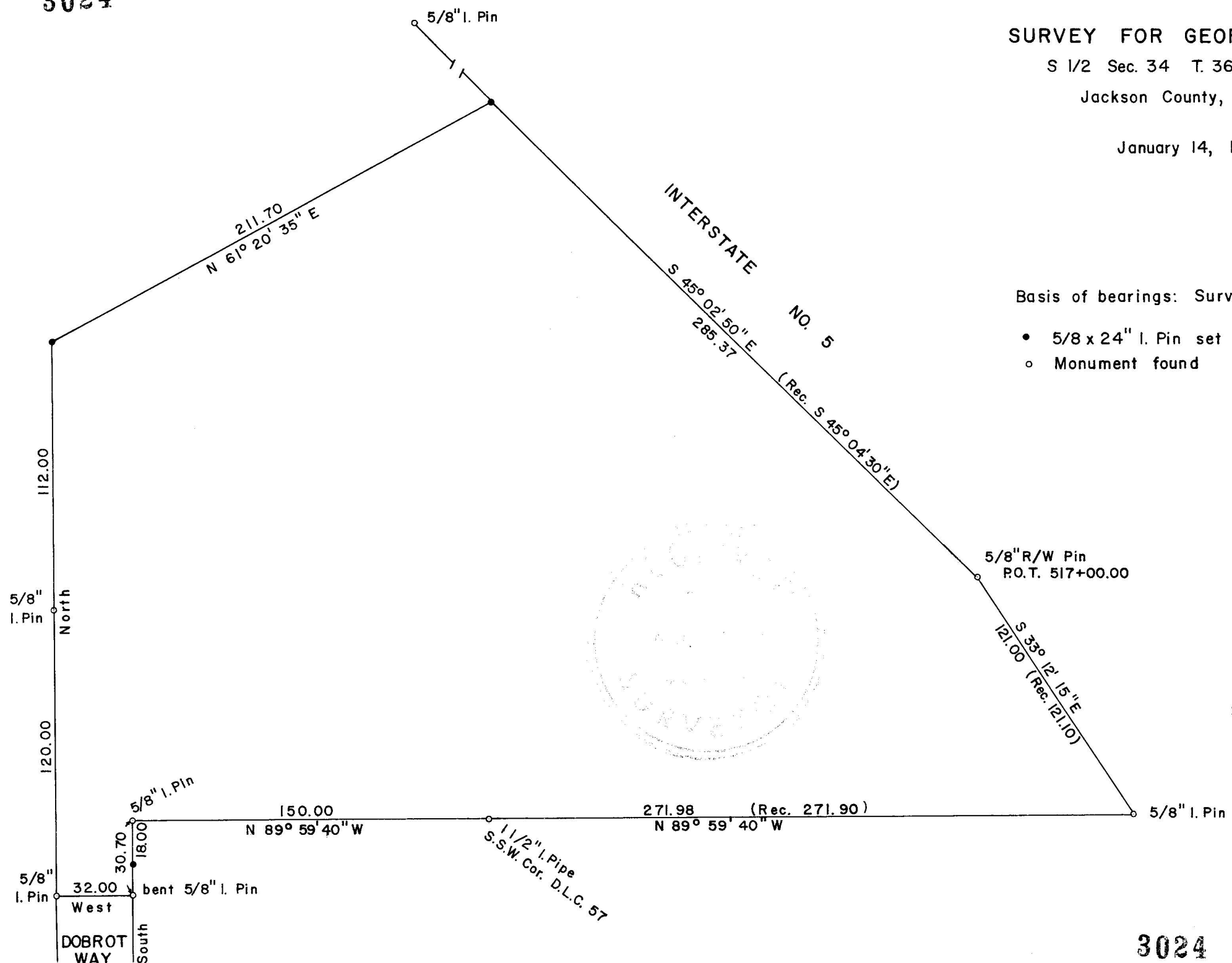

REGISTERED
ORIGON
 EASTERN DISTRICT
Verlyn Thomas
 MAY 23 1966
VERLYN THOMAS
 SUR

SURVEY NARRATIVE TO COMPLY WITH O.R.S. 209.250
REVISED BY CHAPTER 555, O.L. 1963

FOR: George Johns
5236 Dobrot Way
Central Point, Oregon

PURPOSE: To partition tract surveyed in Recorded Survey No. 1410 into two parcels as directed by client.

PROCEDURE: Recovered property monuments as indicated, and set corners as shown on the accompanying plat. Measured angles result in bearing along Interstate 5 of S 45°02'50" E rather than S 45°04'30" E as recorded in said Survey 1410. Coordinate closure also seems to verify the results of this survey.

