

SURVEY FOR John Patrick
 N.W. 1/4 Sec. 16 T. 38S R. 1W W.M.

January 31, 1966

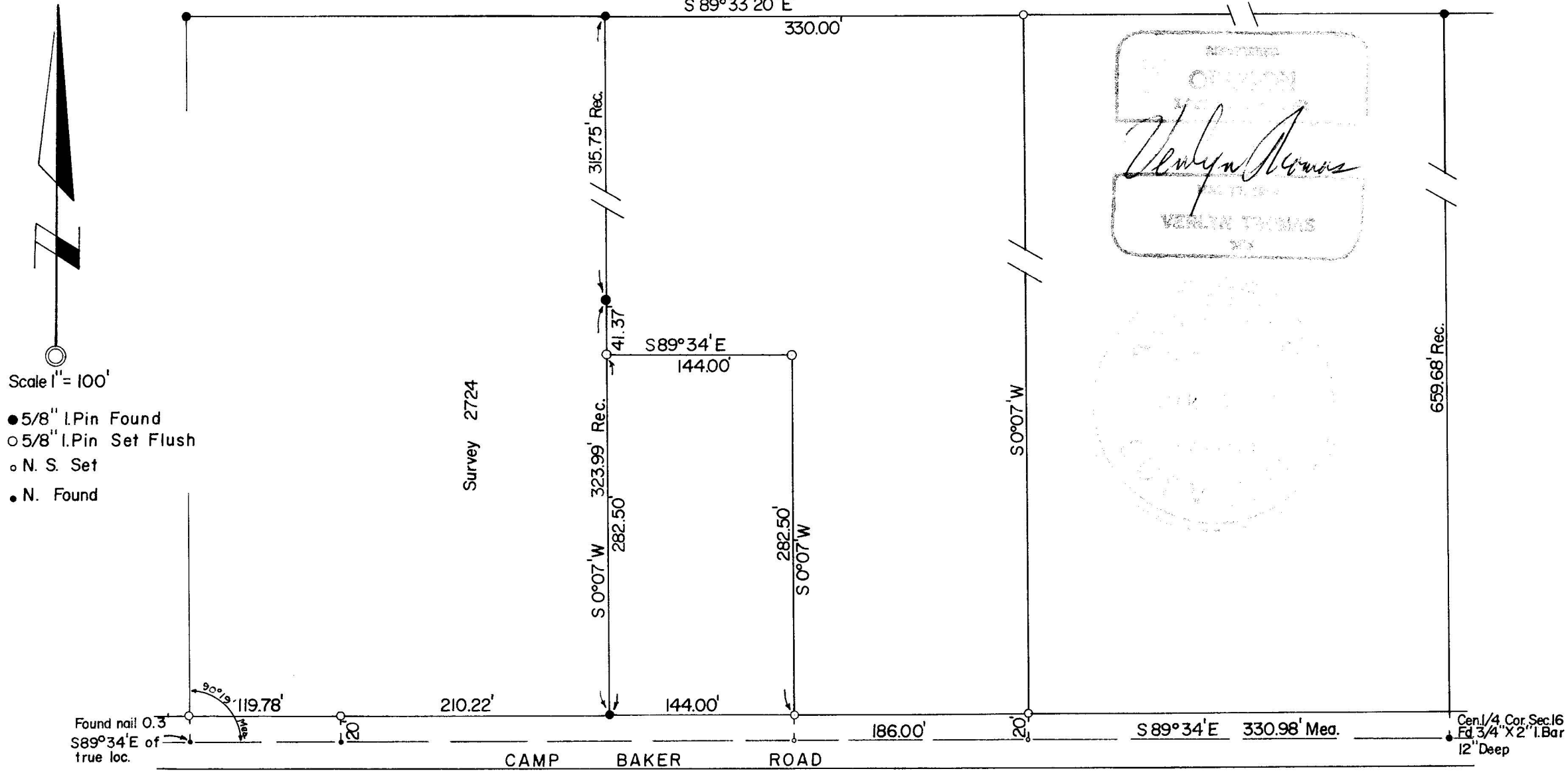

SURVEY NARRATIVE TO COMPLY WITH O.R.S. 209.250
REVISED BY CHAPTER 555, O.L. 1963

FOR: John L. Patrick
1515 South Peach St.
Medford, Oregon

PURPOSE: To survey and monument One acre tract as directed. Also to monument
Five acre tract according to deed furnished.

PROCEDURE: Recovered monuments as established in recorded Survey No. 2724 for
adjoining property. Center line of Camp Baker Road established
from nails set on Center-line (Survey No. 2724) and the Center
 $\frac{1}{4}$ Quarter Corner of Section 16. Property monumented as shown on
accompanying plat.

