

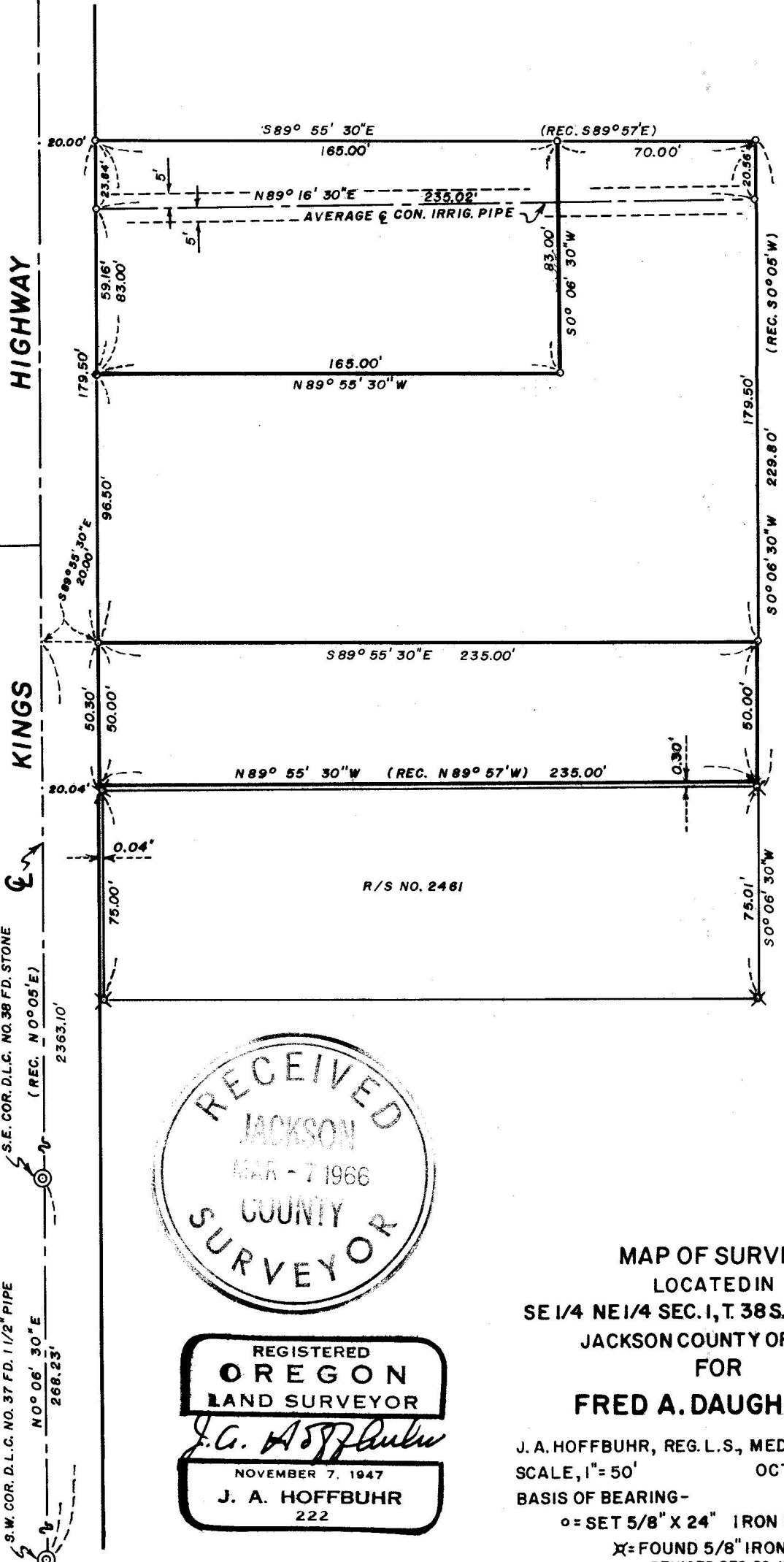

N.W. COR. D.L.C. NO. 83
FD. STONE



SHAFFER LANE

HIGHWAY

KINGS

S.E. COR. D.L.C. NO. 38 FD. STONE
(REC. N 0° 05' E)

S.W. COR. D.L.C. NO. 37 FD. 1 1/2" PIPE
N 0° 06' 30" E
268.23'

R/S NO. 2461

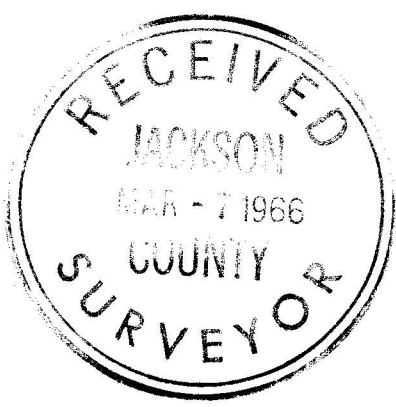

REGISTERED OREGON LAND SURVEYOR

J.A. Hoffbuhr
NOVEMBER 7, 1947
J. A. HOFFBUHR
222

MAP OF SURVEY
LOCATED IN
SE 1/4 NE 1/4 SEC. 1, T. 38 S., R. 2 W., W.M.
JACKSON COUNTY OREGON
FOR
FRED A. DAUGHERTY

J. A. HOFFBUHR, REG. L.S., MEDFORD, OREGON
SCALE, 1" = 50' OCTOBER 23, 1965
BASIS OF BEARING- R/S NO. 1384
O = SET 5/8" X 24" IRON REINF. PIN
X = FOUND 5/8" IRON PIN
REVISED DEC. 29, 1965

Survey Narrative To Comply With Paragraph 209.250
Oregon Revised Statutes

SURVEY FOR: Fred A Daugherty
2251 Kings Highway
Medford, Oregon.

Location: Tract situated in the Southeast One Quarter
(1/4) of the Northeast One Quarter (1/4),
Section 11, Township 38 South, Range 2 West,
Willamette Meridian, Jackson County, Oregon.

PURPOSE: To monument and describe the tracts as
divided and shown on the attached map.

PROCEDURE: Control was established from other Recorded
Surveys in the immediate area. The only discrepancy was the variance
indicated on the South line of the tract with Recorded Survey No.
2461. Bearings were based on Recorded Survey No. 1384.

January 31, 1966

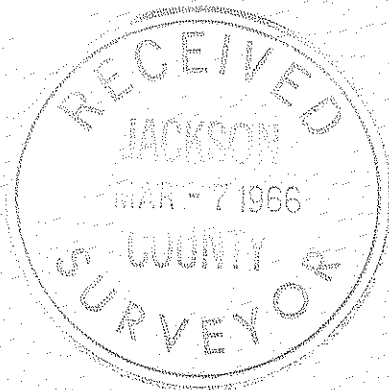

J. A. Hoffbuhr
Registered Land Surveyor

