

REGISTERED
OREGON
 LAND SURVEYOR
J. A. Hoffbuhr
 NOVEMBER 7, 1947
J. A. HOFFBUHR
 222

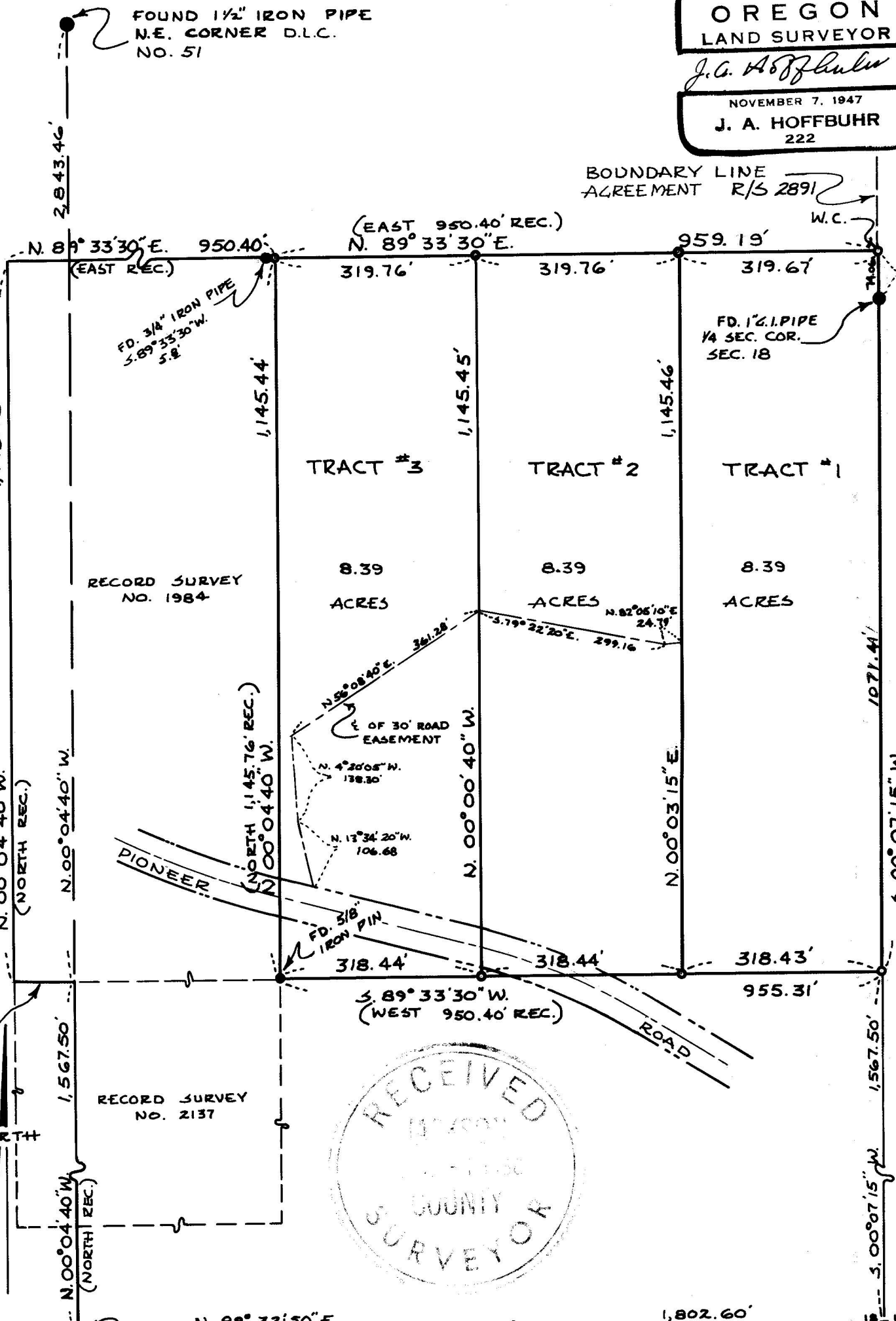

6108 BASIS OF BEARING: RECORDED SURVEY NO. 1183
 ● FOUND MONUMENTS AS SHOWN
 ○ SET 5/8" x 24" REINF. PIN

MAP OF SURVEY
 LOCATED IN
 S.E. 1/4 & N.E. 1/4 OF SEC. 18, T. 38 S. R. 1 W, W.M.
 JACKSON COUNTY OREGON
 FOR
 RAY STAGGERS
 J.A. HOFFBUHR L.S. MEDFORD, OREGON
 SCALE: 1" = 200' JUNE 24, 1965

Survey Narrative To Comply With Paragraph 209.250
Oregon Revised Statutes

SURVEY FOR: Ray Stagers
Route 3 Box 185
Glenwood Drive
Medford, Oregon.

LOCATION: Tract situated in the Southeast One Quarter (1/4)
and Northeast One Quarter (1/4) of Section 18,
Township 38 South, Range 1 West, Willamette
Meridian, Jackson County, Oregon.

PURPOSE: To monument and describe the tracts of land
indicated by the attached map.

PROCEDURE: From the re-established Northeast corner of
Donation Land Claim No. 51 of the above Township and Range
traversed Southerly to the re-established Southeast corner of
same Donation Land Claim then Easterly to the stone at the South-
east corner of Section 18, thence Northerly to tie the East One
Quarter (1/4) corner of Section 18, then Westerly to the traverse
Line along the East Line of Donation Land Claim. Ties were also
made to other traverses run previously for other surveys in this
vicinity. Monuments found and presumably set by Recorded Survey
No.1984 did not agree with the control established for this survey
as indicated on the map of the survey. The bearing of South 0° 03'
05" West for the portion of the East Line of tract No.1 situated
North of the One Quarter (1/4) Corner coincides with the
projection of this Line which was determined by a boundary line
agreement and described in Recorded Survey No.2891. Basis of
bearings Recorded Survey No.1183.
January 29, 1966

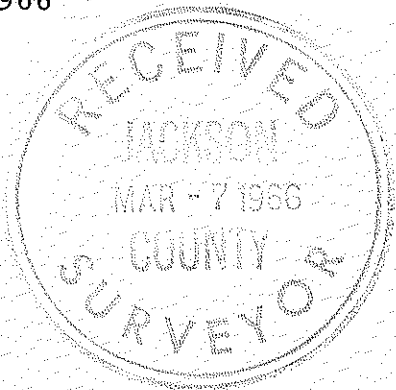

J. A. Hoffbuhr
Registered Land Surveyor

