

REC. SURVEY NO. 1020

SERENITY DR.

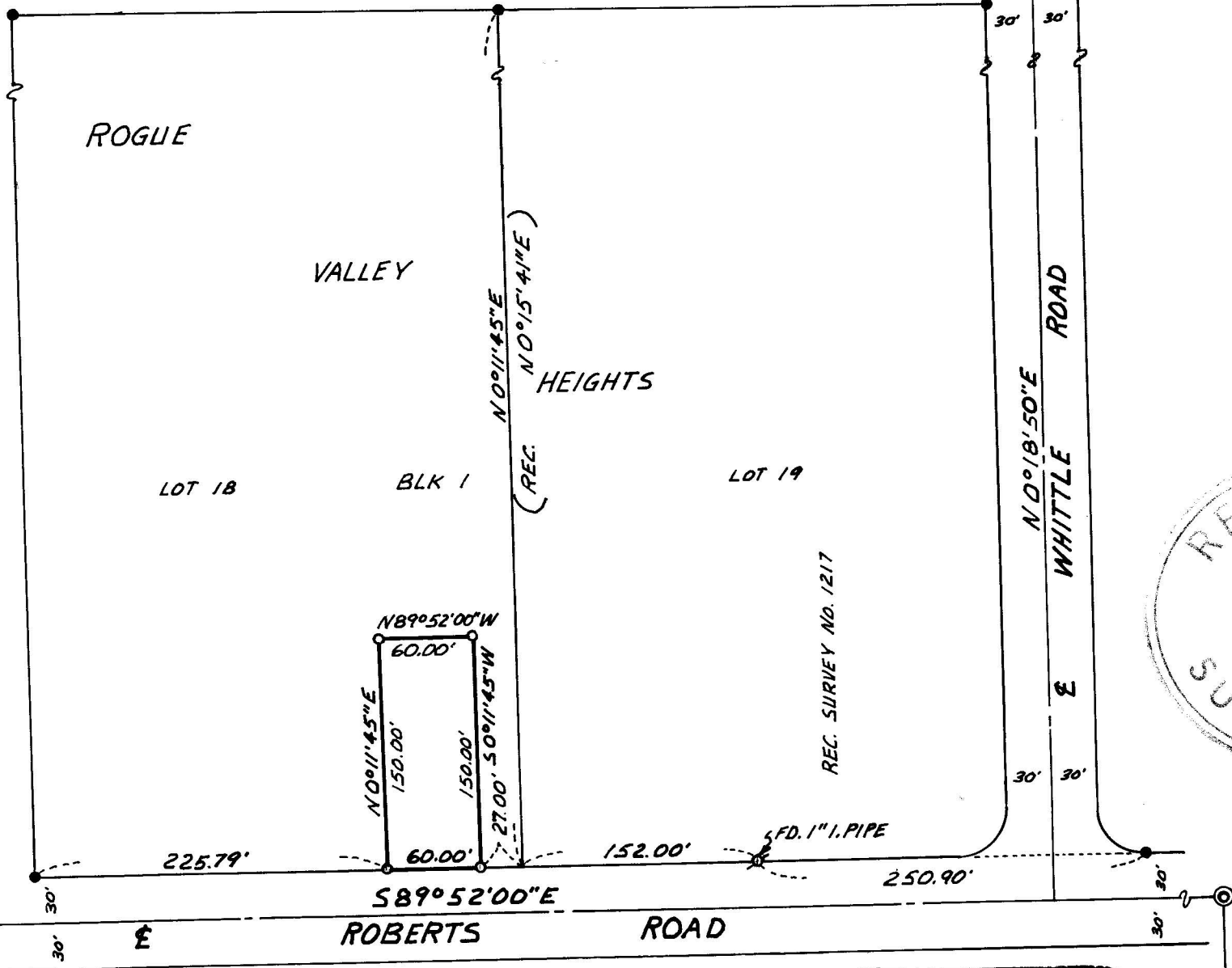

BEARINGS PER RECORDED SURVEY NO. 1217

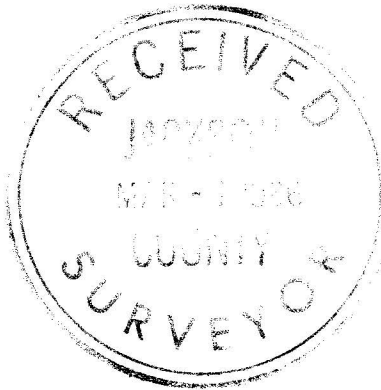

MAP OF SURVEY
LOCATED IN

LOT 18, BLK 1, ROGUE VALLEY HEIGHTS
TO THE CITY OF MEDFORD, OREGON
S.W. 1/4 OF SEC. 18, T37S., R1W, W.M.
JACKSON COUNTY OREGON

FOR
ROBERT AUSTIN
J.A. HOFFBUHR L.S. MEDFORD, OREGON
SCALE: 1"=100' OCT. 9, 1965

REGISTERED
OREGON
LAND SURVEYOR
J.A. Hoffbuhr
NOVEMBER 7, 1947
J. A. HOFFBUHR
222

- = SET 5/8" X 24" REINF. PIN
- = FD 3/4" I. PIPE
- ⊙ = FD. BRASS DISC IN MON. WELL

Survey Narrative To Comply With Paragraph 209.250
Oregon Revised Statutes

SURVEY FOR: Robert Austin
1681 Roberts Road
Medford, Oregon

LOCATION: Tract being a portion of Lot 18, Block 1,
ROGUE VALLEY HEIGHTS SUBDIVISION, Jackson
County, Oregon. (City of Medford).

PURPOSE: To Establish the corners of the tract of land
shown on the attached map and described in
Jackson County, Deed Records, Volume 570 Page
161.

PROCEDURE: The controls established by other surveys were
found and used for this survey. Bearings were adapted from
Recorded Survey No. 1217.

January 29, 1966

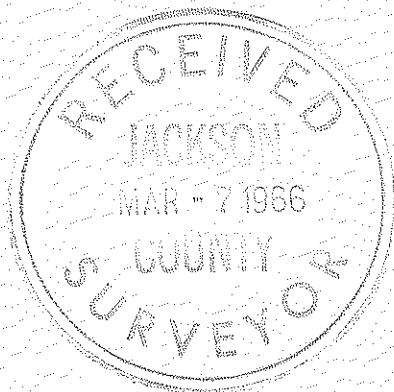

J. A. Hoffbuhr
Registered Land Surveyor

