

3009

BASIS OF BEARING: RECORDED SURVEY NO. 917
O SET 5/8" X 24" REINF. PINS
● MONUMENTS FOUND AS SHOWN

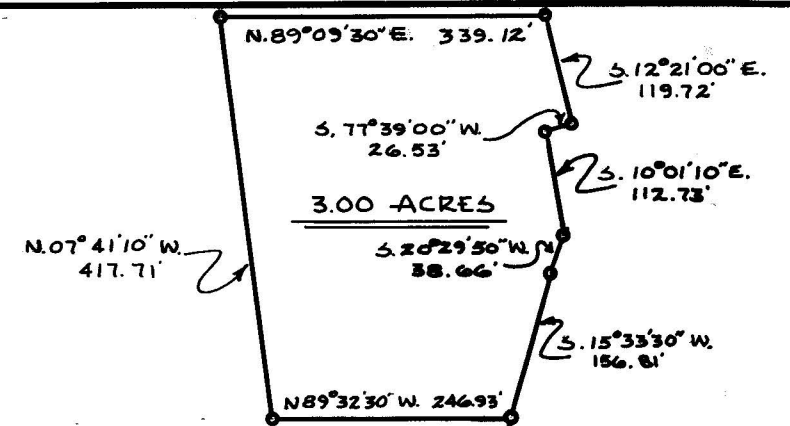
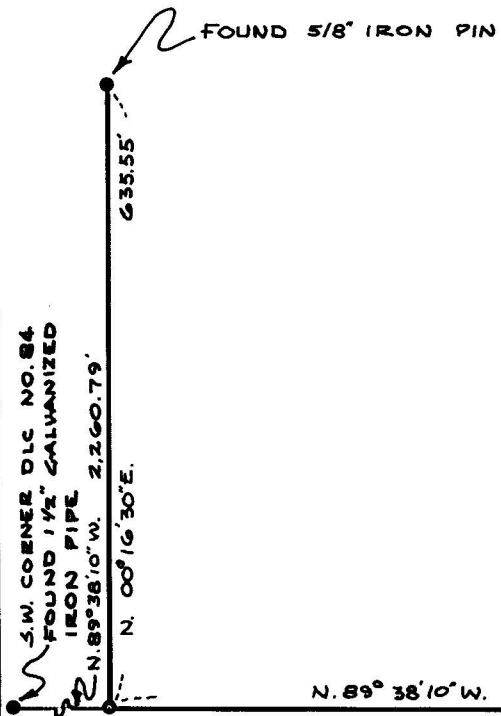

1,228.20'

REGISTERED
OREGON
LAND SURVEYOR

J. A. Hoffbuhr

NOVEMBER 7, 1947
J. A. HOFFBUHR
222

MAP OF SURVEY

LOCATED IN
NORTHEAST 1/4 OF SECTION 3
T. 38 S. R. 1 W., W.M.
JACKSON COUNTY OREGON
FOR
CASCADE RANCHES INC.

J.A. HOFFBUHR L.S. MEDFORD, OREGON
SCALE: 1" = 200' MAY 11, 1965

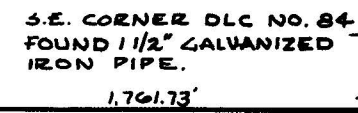

3009

Survey Narrative To Comply With Paragraph 209.250
Oregon Revised Statutes

SURVEY FOR: Cascade Ranches, Inc.
% Patrick Ford - Attorney
Standard Insurance Building
Medford, Oregon

LOCATION: The tract is situated in the Northeast One Quarter
(1/4) of Section 3, Township 38 South, Range 1
West, Willamette Meridian, Jackson County, Oregon.

PURPOSE: To monument and describe the parcel of land as
and
PROCEDURE: shown and also to monument and describe the
existing East Line of the tract described in Volume 223 Page 455,
Jackson County Deed Records, the portion of this line established
by Recorded Survey No. 917 was located and extended to an inter-
section with the South Line of Donation Land Claim No.84. The
Donation Land Claim Corners were found as indicated on the
attached map. Bearings were also adapted from Recorded Survey No.
917.

January 29, 1966

J. A. Hoffbuhr
Registered Land Surveyor

