

Survey For:  
LAWRENCE LUY

Located in the S.E. 1/4 Sec. 10, &  
the S.W. 1/4 Sec. 11, T38SR2W, W.M.

By: Mark E. Boyden  
Jan. 3, 1966

N.W. Cor. D.L.C. No. 49  
fd. stone  
Replaced same  
with a 1" G.I.  
pipe/brass cap

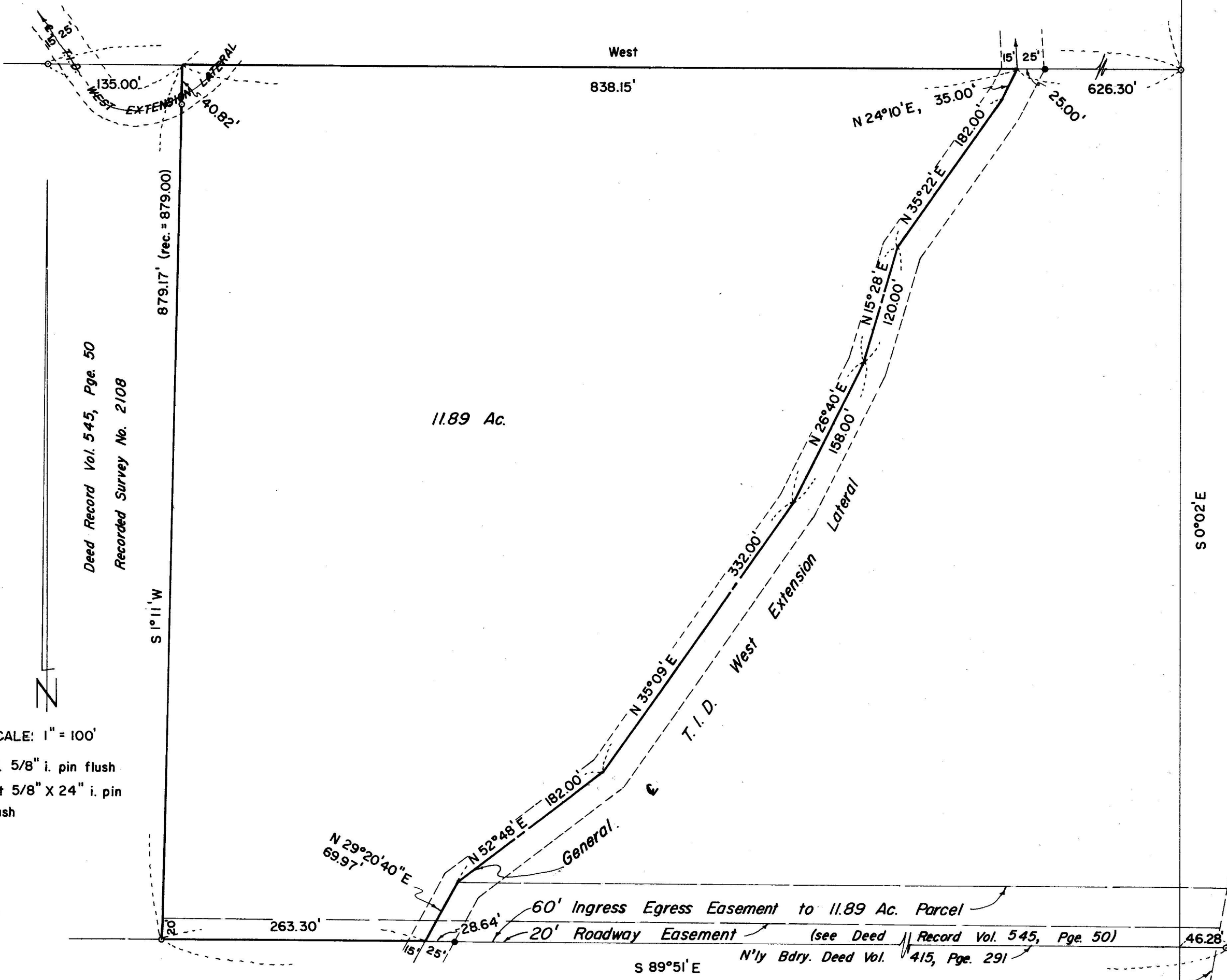

Basis of Bearings:  
Recorded Survey No. 703

REGISTERED  
OREGON  
LAND SURVEYOR

*Mark E. Boyden*

NOVEMBER 9, 1951  
MARK E. BOYDEN  
281

RECEIVED  
FEB 19 1966  
SURVEYOR

W.S.W. Cor. D.L.C. No. 49

SURVEY NARRATIVE TO COMPLY WITH O.R.S. 209.250  
REVISED BY CHAPTER 555, O.L. 1963

FOR: Lawrence Luy  
Route 4, Box 394-A  
Medford, Oregon

PURPOSE: To monument and describe an 11.89-acre parcel within the Luy ownership lying Easterly from the tract previously surveyed by this office (see Recorded Survey No. 2108).

PROCEDURE:

From the Northeast corner of the Luy property as monumented on Recorded Survey No. 703 and the West boundary of Donation Land Claim No. 49, traversed Westerly to the Talent Irrigation District canal. Thence traversed Southwesterly, tying in the general PIs of the canal and closed Westerly on the South boundary of the present Luy ownership at the corner pin set for the Southeast corner of the 20.65-acre parcel surveyed on Recorded Survey No. 2108.

The traverse was coordinated and checked against said Survey No. 2108, with a small correction in distance measurement considered warranted for the West boundary of the subject parcel.

The canal right-of-way, being a perpetual right-of-way and easement was granted to the United States of America and recorded in Deed Volume 506, Page 31.

January 3, 1966

