

Survey For:

TEX BEWLEY

Located in the S.E. 1/4 Sec. 20,
T.36S.R.1W., W.M.

By: Mark E. Boyden
Jan. 13, 1966

0003--

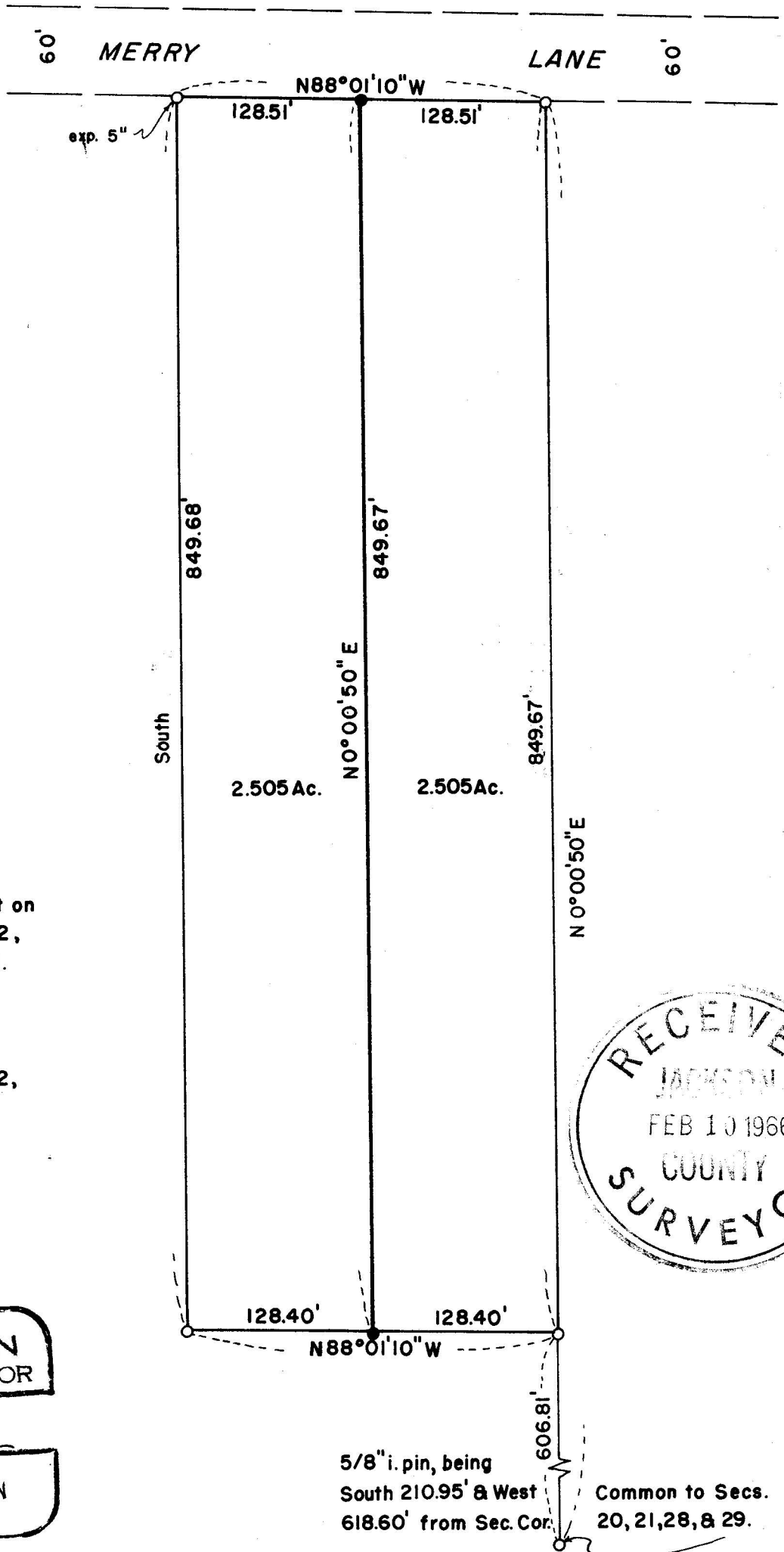

SCALE: 1" = 100'

- 5/8" i. pin flush, found or set on Recorded Survey No. 2942, unless otherwise indicated.
- set 5/8" X 24" i. pin flush

Basis of bearings:
Recorded Survey No. 2942,
being the bearing for
Lake Shore Drive. Per
Recorded Survey No. 2218.



REGISTERED
OREGON
LAND SURVEYOR

Mark E. Boyden
NOVEMBER 9, 1951
MARK E. BOYDEN
281

5/8" i. pin, being
South 210.95' & West
618.60' from Sec. Cor. Common to Secs.
20, 21, 28, & 29.

0003

SURVEY NARRATIVE TO COMPLY WITH O.R.S. 209.250
REVISED BY CHAPTER 555, O.L. 1963

FOR: Tex Bewley
c/o Delah Timber Products, Inc.
P.O. Box 2576
White City, Oregon

PURPOSE: To monument a division line through the 5.01-acre parcel surveyed on Recorded Survey No. 2942, and prepare a legal description for each parcel.

PROCEDURE:

Found control monuments, setting 5/8" iron pins on the new division line as indicated on the attached map.

January 13, 1966

