

Survey For:  
**LAKE SHORE VILLAGE, INC.**  
 Located in the S.E. 1/4  
 Sec. 20, T.36S.R.1W, W.M  
 By: Mark E. Boyden  
 Jan. 26, 1966

6662  
 2999

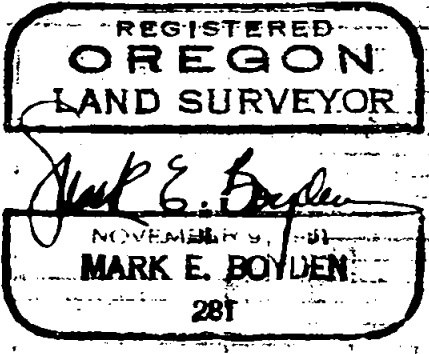
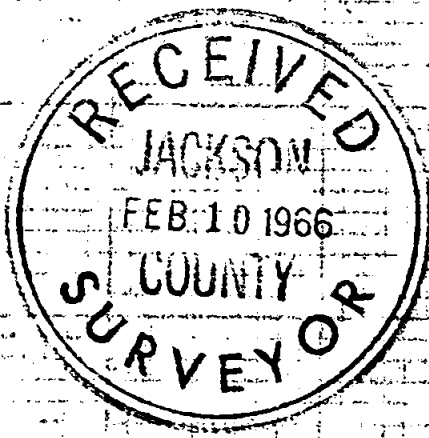
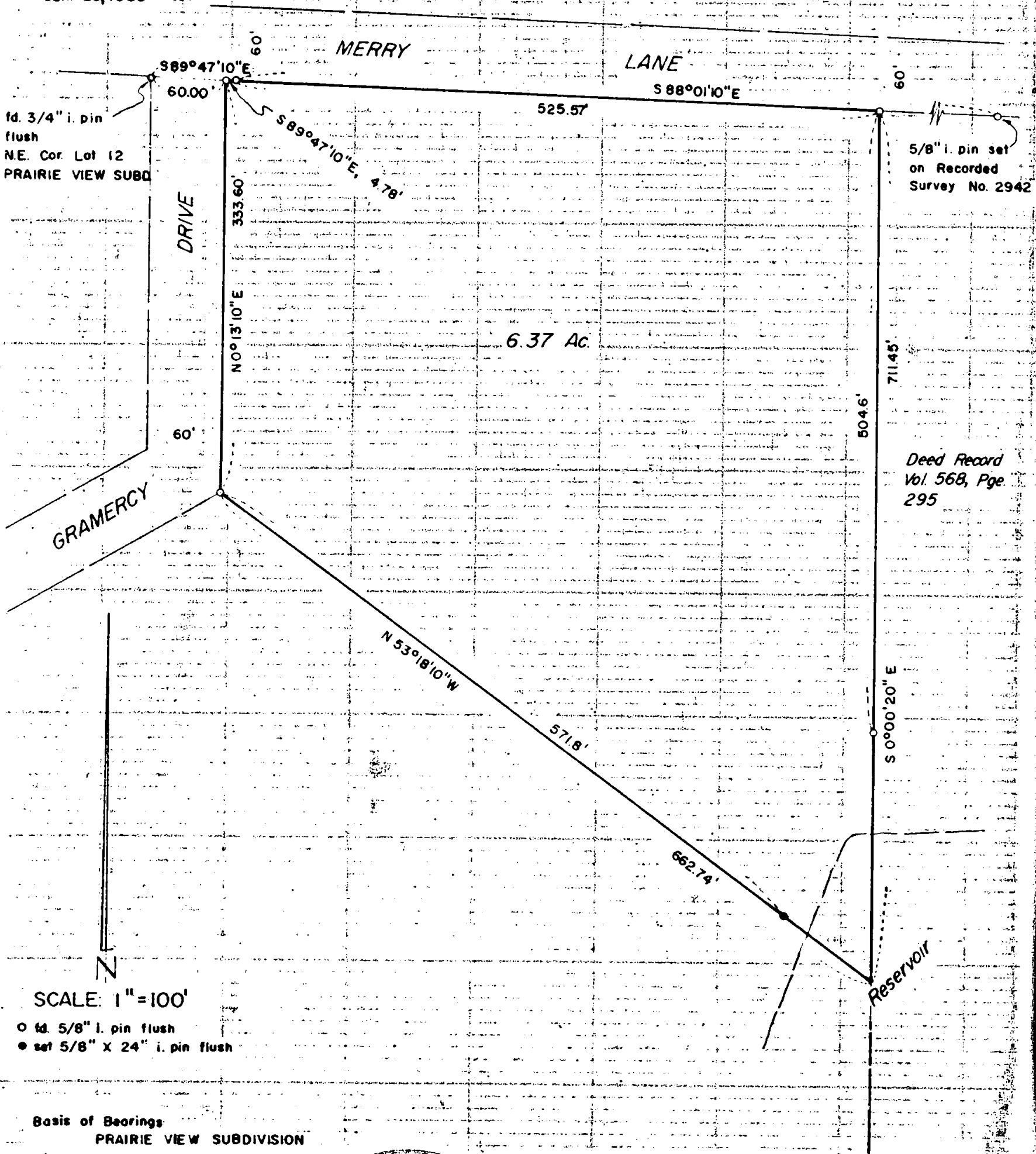

6662

Survey No. 2999

SURVEY NARRATIVE TO COMPLY WITH O.R.S. 209.250  
REVISED BY CHAPTER 555, O.L. 1963

FOR: Lake Shore Village, Inc.  
c/o Hugh Jennings  
Insurance Mart  
1005 E. Main Street  
Medford, Oregon

PURPOSE: To monument and describe a parcel of land located  
within the boundaries of Tract "M-18" as monumented  
on Recorded Survey No. 2218.

PROCEDURE:

Ran closed-loop traverse around the subject parcel, tying  
in the necessary control monuments.

Computations verified the monuments found to be within  
reasonable relationship.

Monumented the new property division boundary as shown on  
the attached map.

January 26, 1966

