

2998

Survey For:
LAKE SHORE VILLAGE, INC
Located in the S.E. 1/4 Sec. 20,
T.36S.R.1W, W.M.
By: Mark E. Boyden
Jan. 26, 1966

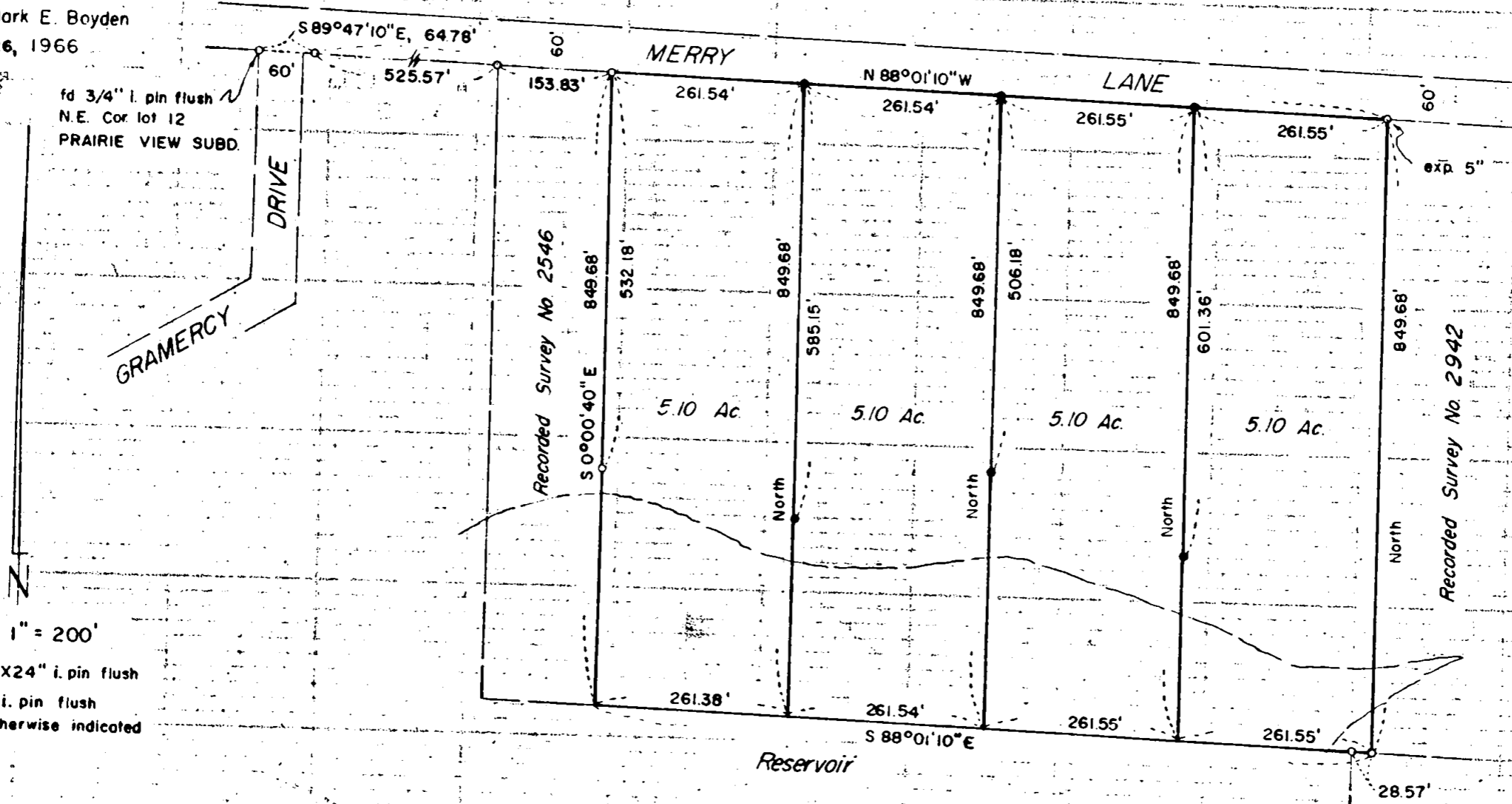

fd 3/4" i. pin flush
N.E. Cor lot 12
PRAIRIE VIEW SUBD.

GRAMERCY DRIVE

MERRY LANE

5.10 Ac. 5.10 Ac. 5.10 Ac. 5.10 Ac.

Reservoir

SCALE: 1" = 200'

- set 5/8" X 24" i. pin flush
- o fd. 5/8" i. pin flush unless otherwise indicated

Basis of Bearings:
PRAIRIE VIEW SUBDIVISION

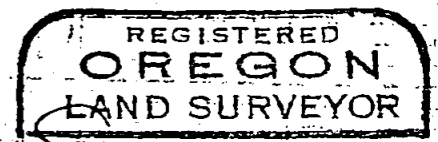
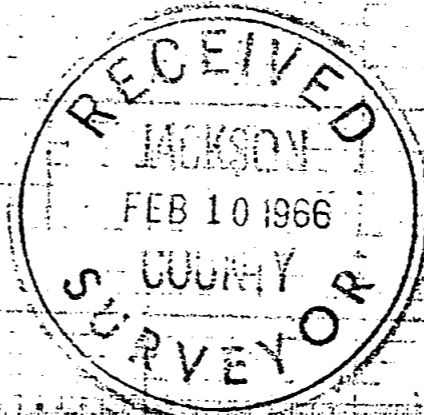

Mark E. Boyden
351
MARK E. BOYDEN
281

2998

Survey No. 2998

SURVEY NARRATIVE TO COMPLY WITH O.R.S. 209.250
REVISED BY CHAPTER 555, O.I. 1963

FOR: Lake Shore Village, Inc.
c/o Hugh Jennings
Insurance Mart
1005 East Main Street
Medford, Oregon

PURPOSE: To monument and describe in four parcels that
portion of Tract "M-17" monumented on Recorded
Survey No. 2218, less the parcel monumented on
Recorded Survey No. 2546.

PROCEDURE:

Found controlling monuments, setting monuments for the
division lines as shown on the attached map.

January 26, 1966

