

Survey For: **2996**
GLEN BESSONETTE
Located in the N.W. 1/4 of
Sec. 32, T37SRIW, WM.
By: Mark E. Boyden
Jan. 21, 1966

SCALE: 1" = 60'
o set 5/8" X 24" i. pin flush

Basis of Bearings:
Recorded Survey No. 2415

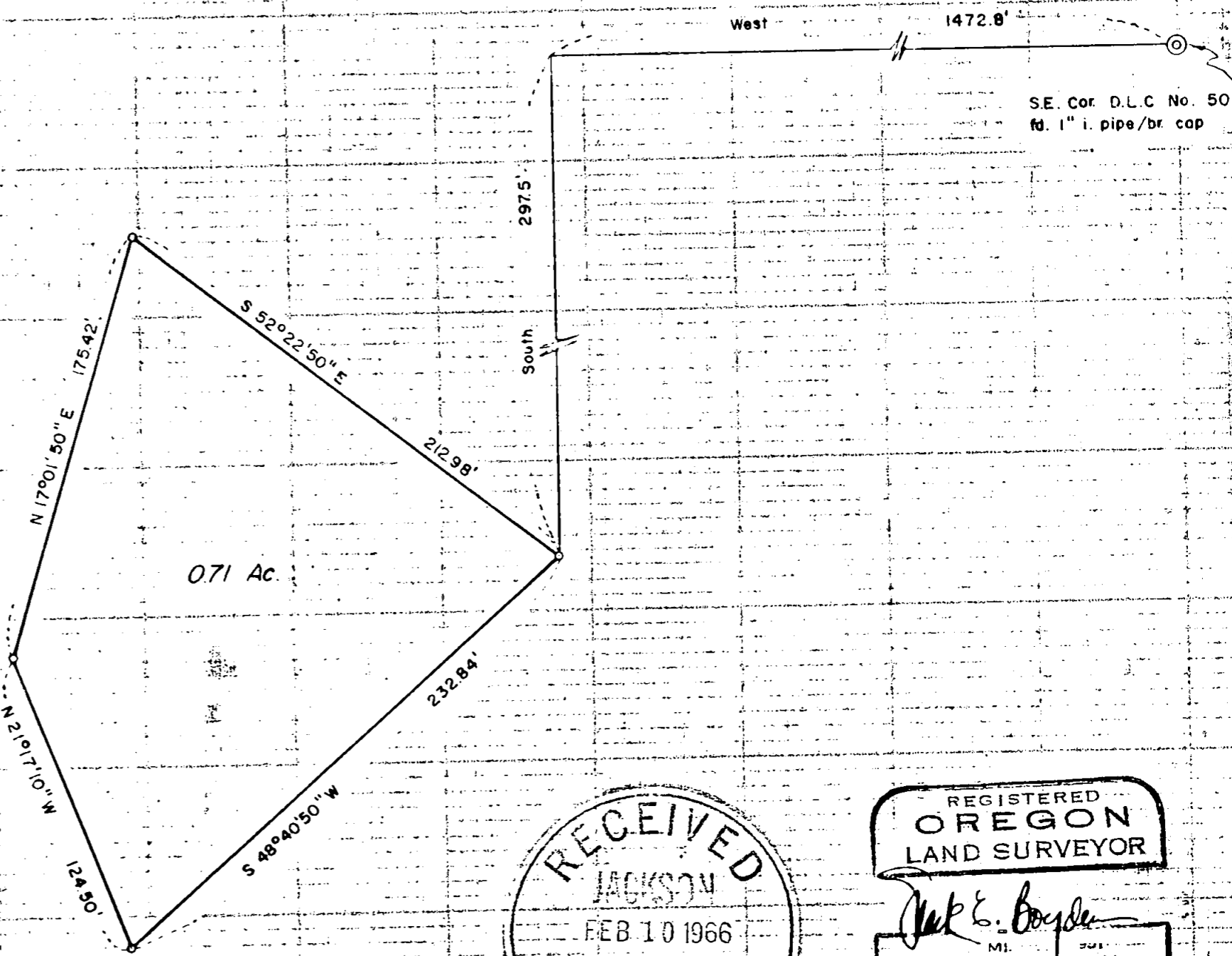

RECEIVED
JACKSON
FEB 10 1966
S. COUNTY
SURVEYOR

REGISTERED
OREGON
LAND SURVEYOR
Mark E. Boyden
MI. 291
MARK E. BOYDEN
281

Survey No. 2996

SURVEY NARRATIVE TO COMPLY WITH O.R.S. 209.250
REVISED BY CHAPTER 555, O.L. 1963

FOR: Glen Bessonette
Armory Drive
Medford, Oregon

PURPOSE: To monument and describe a parcel of land within the
A.L. Nash property described in Deed Volume 365,
Page 352 proposed for lease.

PROCEDURE:

Found control points previously found or set on Recorded
Survey No. 2415. Monumented the parcel corners at locations
agreeable with the lessee and lessor, as shown on the attached
map.

January 21, 1966

