

Survey For:
 AMERICAN HOME and LAND CO.
 Located in the East-Half of
 Sec. 35, T. 37 S., R. 2 W., W.M.
 By: Mark E. Boyden
 Jan. 24, 1966

2995

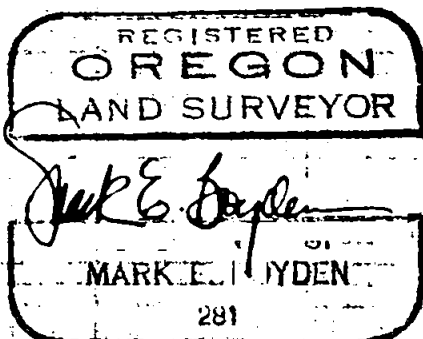
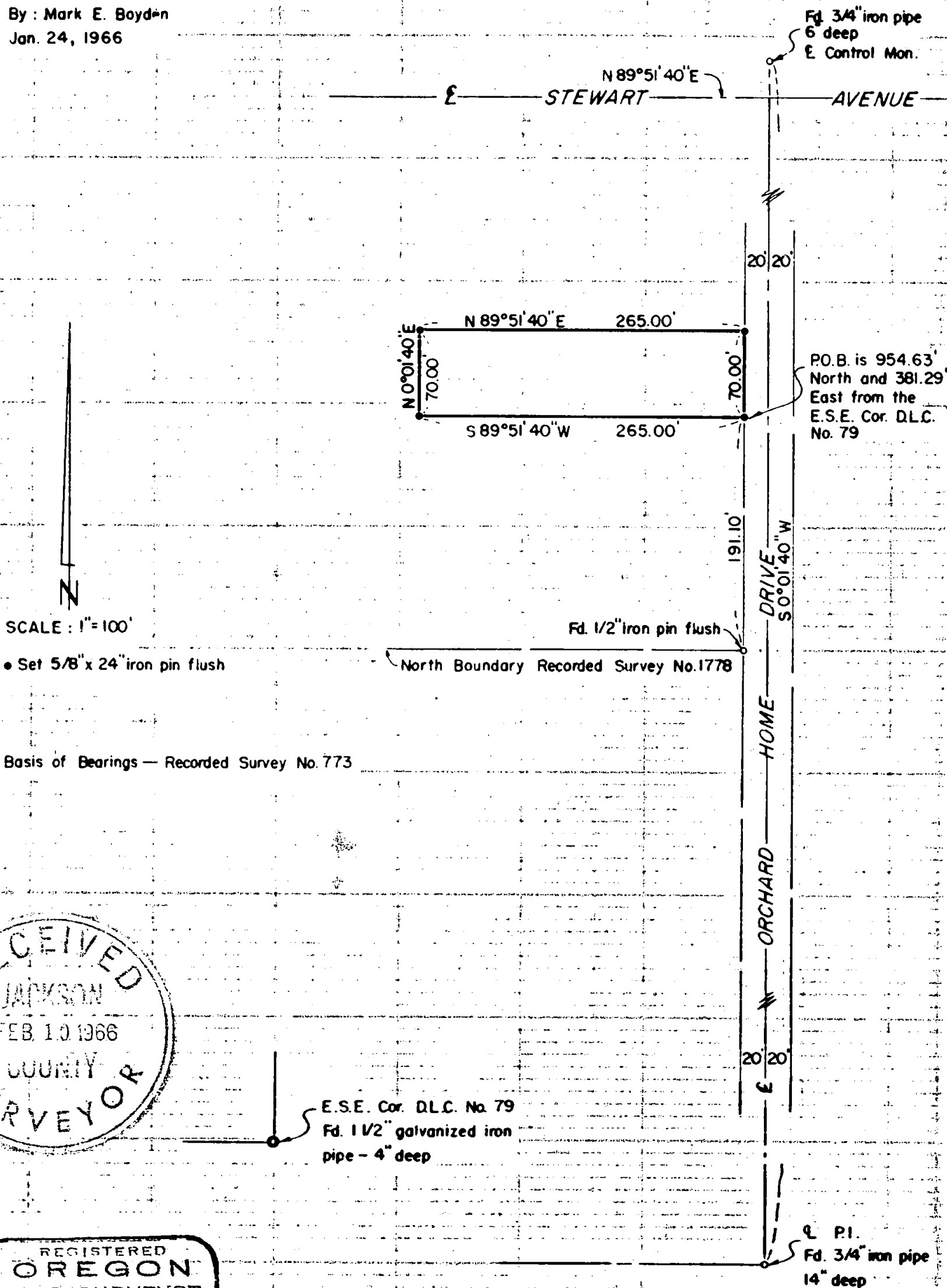

2995

Survey No. 2995

SURVEY NARRATIVE TO COMPLY WITH O.R.S. 209.250
REVISED BY CHAPTER 555, O.L. 1963

FOR: American Home and Land Co.
406 West Main Street
Medford, Oregon

PURPOSE: To monument and describe a parcel located in the
Northeast corner of tract described in Deed
Volume 491, Page 103.

PROCEDURE:

Field checked the position of the 1/2" iron pin found set
at the Northeast corner of the North parcel surveyed on Recorded
Survey No. 1778, with respect to the officially re-established
East-Southeast corner of Donation Land Claim No. 79, and found
same to check nearly perfect.

This tie also checks the deeds, considering that the
boundaries recorded as "East" are run North 89° 51' 40" East,
parallel with the centerline of Stewart Avenue.

Monumented the subject parcel as shown on the attached map,
using deed record distance North, from the East-Southeast corner
of Donation Land Claim No. 79, thence Easterly parallel with the
centerline of Stewart Avenue, for control of the North property
boundary.

January 24, 1966

