

2990

608.00' Plat  
600.00' Plat Dedication

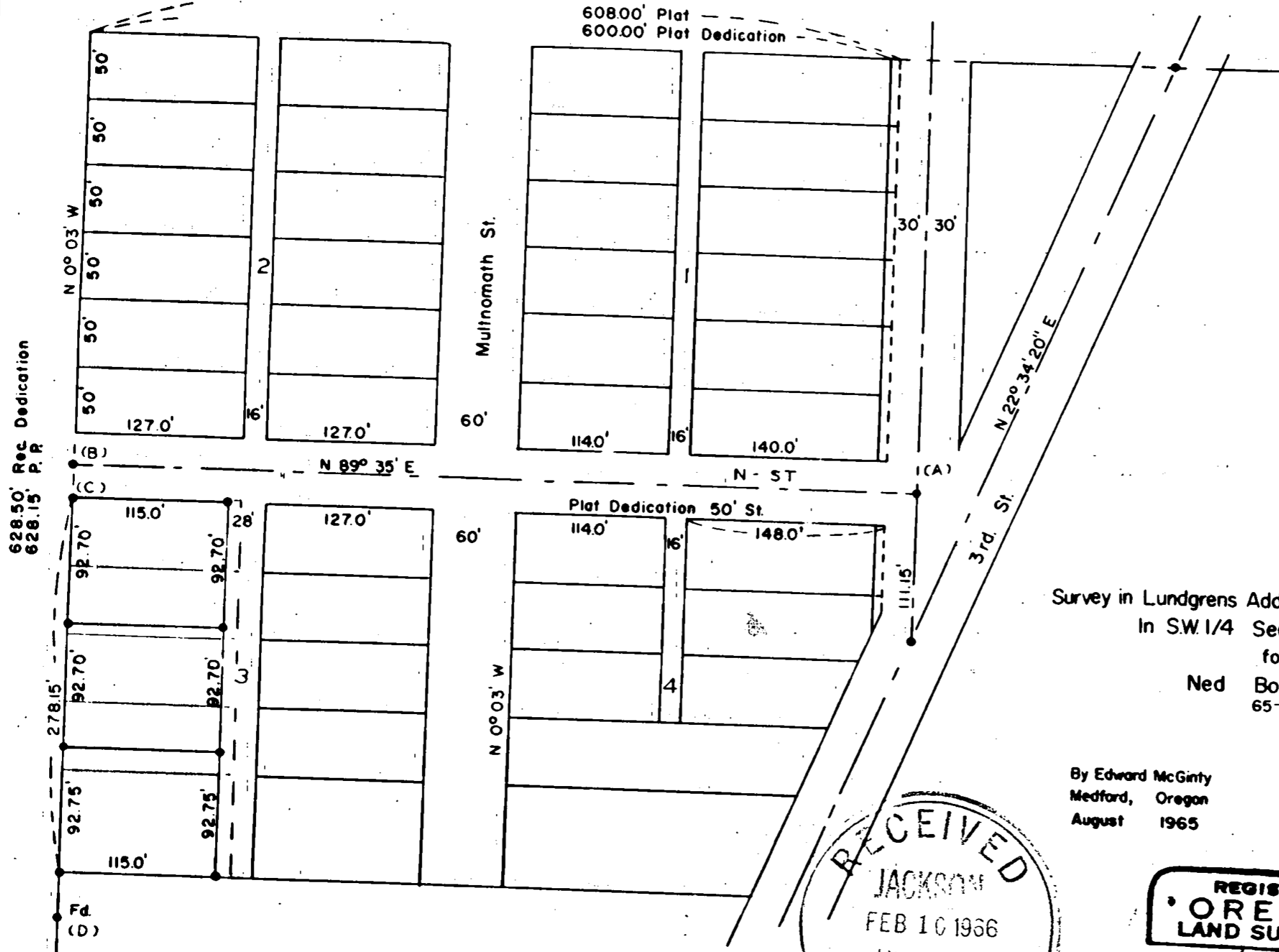

Survey in Lundgrens Add. to City of Jacksonville  
 In S.W. 1/4 Sec. 32, T37S, R2W.  
 for  
 Ned Boucher  
 65-53

By Edward McGinty  
 Medford, Oregon  
 August 1965

Scale 1" = 100'  
 • = 5/8" L Pin Set

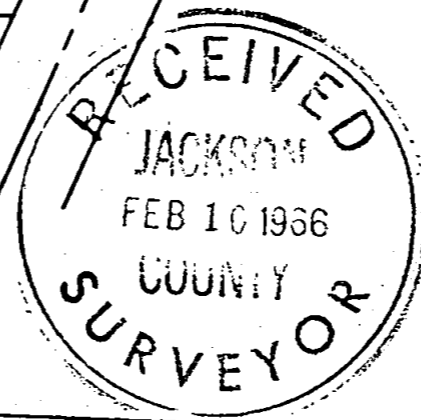

REGISTERED  
 OREGON  
 LAND SURVEYOR

*Edward A. McGinty*  
 JULY 10, 1953  
 EDWARD A. MCGINTY  
 301

2990

Survey No. 2990

Survey Narrative to comply with O. R. S. 209-250:

Survey for: Ned Boucher  
J'ville

Survey by: Edward A. McGinty, L.S.  
August 1965

BASIS OF BEARING: Survey No. 1339

PRECEDENCE OF SURVEY:

Monuments:

- A. Found 5/8 inch iron pin approx. flush with the surface.
- B. Found 5/8 inch iron pin 2 inches deep.
- C. Found 5/8 inch iron pin, 4 inches deep.
- D. Found 5/8 inch iron pin, 4 inches deep.

See Narrative for Alvin Reiss, Survey No. 2054 for previous survey controll. The West line of Sub-division calls for 638.5 feet on the map and 628.5 feet in the dedication of the original map of the Lundgrens Addition.

The Holman Addition indicates same distance as being 625.02 feet with 2640.00 feet along Section ~~10~~ This was held on a proportion basis giving a distance 628.15 feet which agrees closely to the dedication mention on the Lundgren's Add.

Monuments set being 5/8 x 20 inch iron pins set approximately flush with the surface.

