

2989

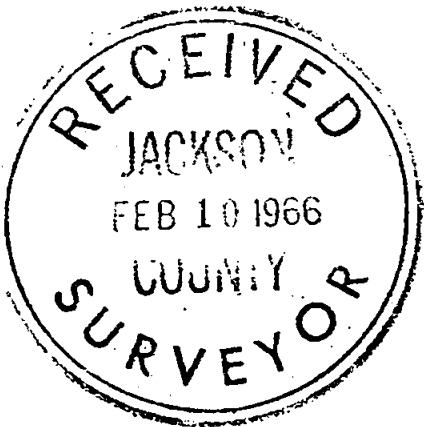
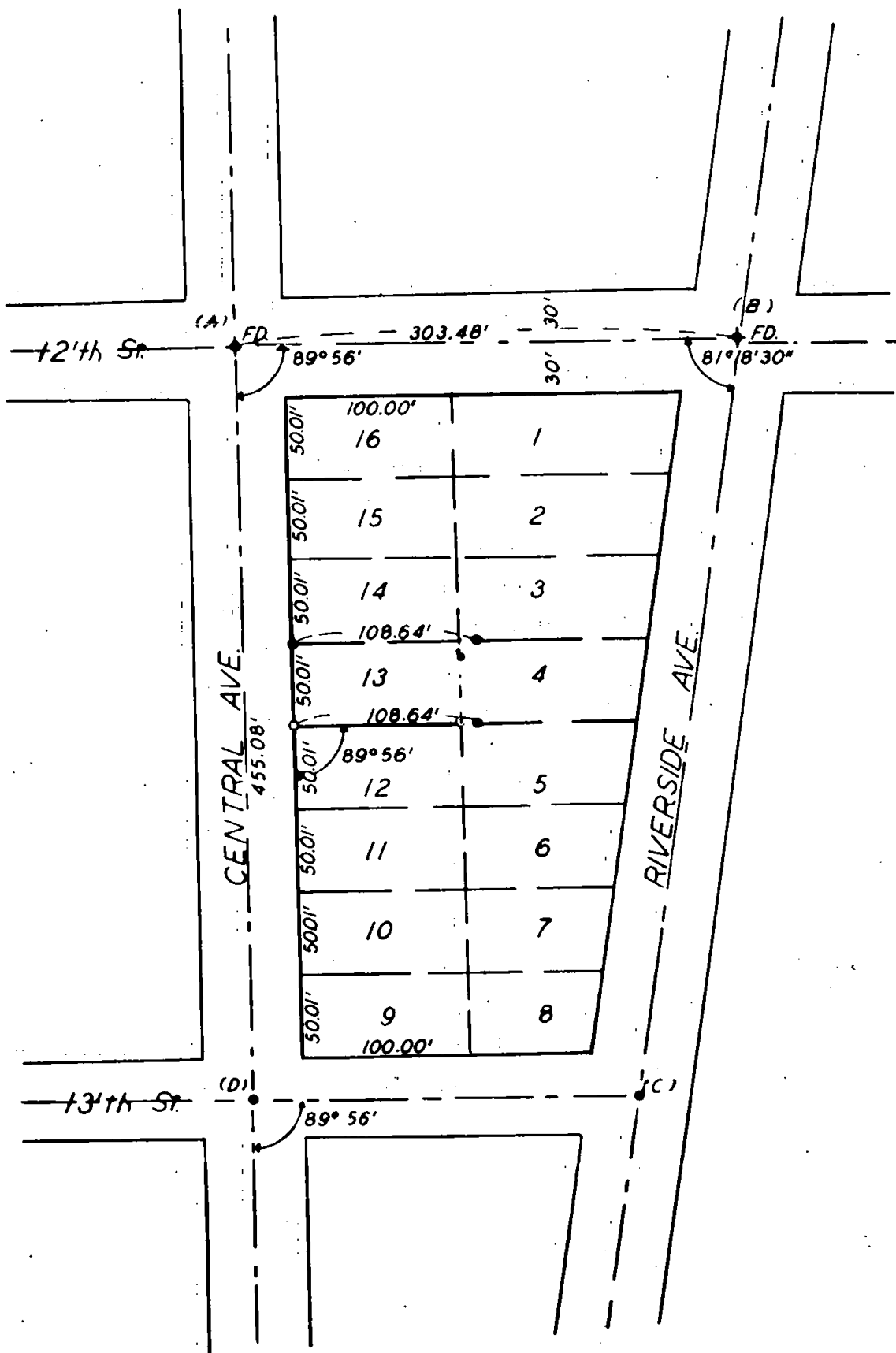

SURVEY IN LUMSDENS ADD.
 TO CITY OF MEDFORD FOR
 WALTER YOUNG

58-24-B

BY EDWARD MCGINTY
 MEDFORD OREGON
 JULY 1965

SCALE 1" = 100'
 ● = 1" I. PIN FD.
 ✕ = POINTED PIN
 ○ = 3/4" I. PIPE FD

REGISTERED
 OREGON
 LAND SURVEYOR

Edward A. McGinty

JULY 10, 1965
 EDWARD A. MCGINTY
 301

2989

Survey No. 2989

Survey Narrative to comply with O. R. S. 209-250:

Survey for: Walt Young
Hillcrest-Phoenix Rd.

Survey by: Edward A. McGinty, L.S.
July 1965

PRECEDENCE OF SURVEY:

Monuments:

- A. Found 1 inch pointed iron pin set in concrete 4 inches deep.
- B. Found 1 inch pointed iron pin 6 inches deep in a monument.
- C. Found 1 inch iron pin 14 inches deep.
- D. Found 1 inch iron pin 5 inches deep.

At the Southwest corner of lot 13 found 3/4 inch iron pipe flush set 5/8 x 24 inch iron pin along the north line and south line of lot 4 at designated distance by client.



Edward A. McGinty
JULY 10. 1965
EDWARD A. MCGINTY
301