

2987

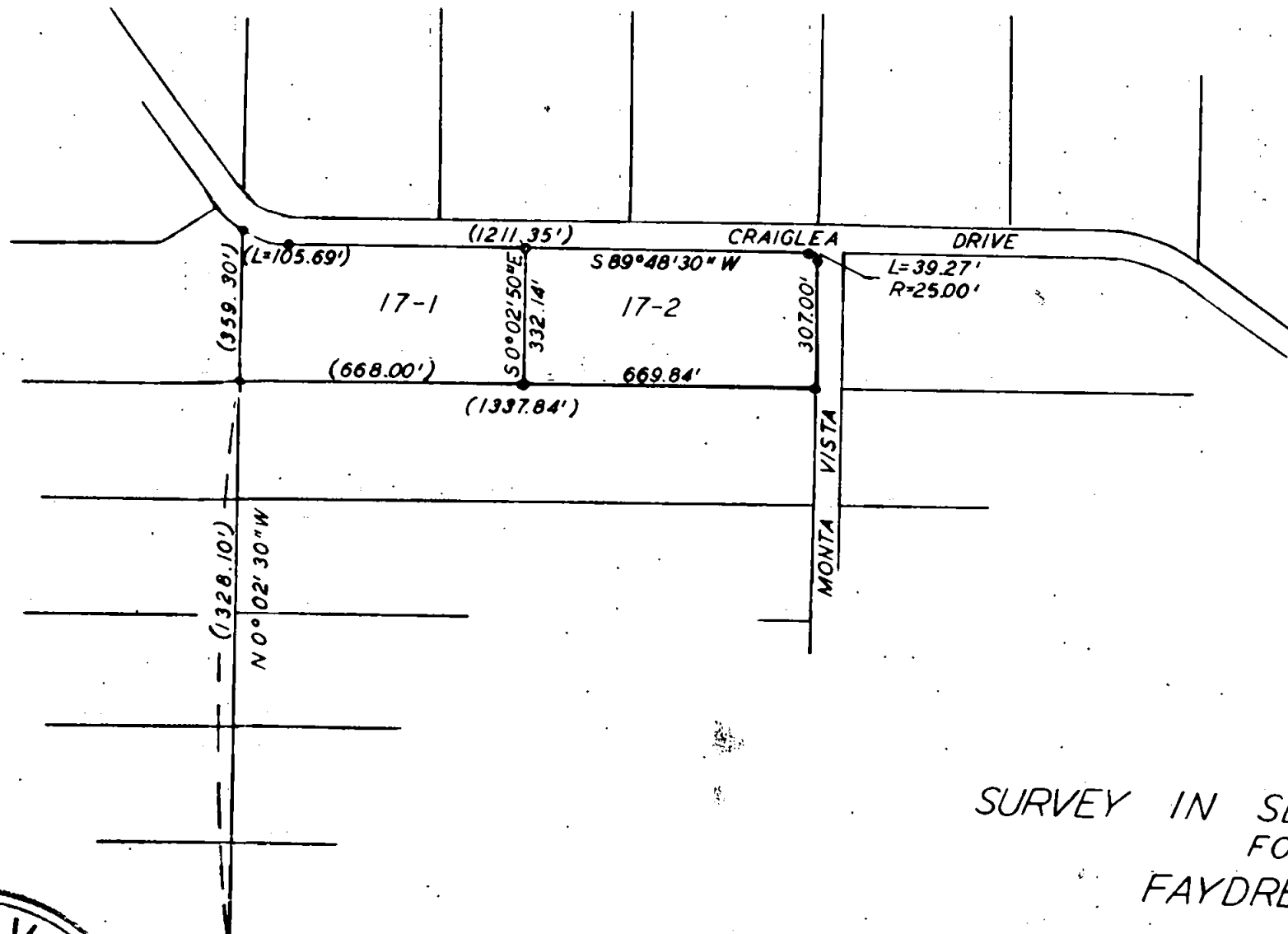

SURVEY IN SEC. 6, T.37S, R.1E.
 FOR
 FAYDREX, INC.

BY EDWARD MCGINTY
 MEDFORD OREGON
 JULY 1965

SCALE 1" = 400'
 ● = 5/8" IRON PIN FD.
 ○ = 5/8" IRON PIN SET
 (●) = PREV SUR

RECEIVED
 JACKSON
 FEB 10 1966
 COUNTY
 SURVEYOR

● (W. 1/4)
 COR.
 SEC 6

REGISTERED
 OREGON
 LAND SURVEYOR

Edward A. McGinty

JULY 10, 1955
 EDWARD A. MCGINTY
 301

2987

Survey No. 2987

Survey Narrative to comply with O.R.S. 209-250:

Survey for: Faydrex, Inc.
1054 S. Riverside

Survey by: Edward A. McGinty, L.S.
July, 1965

BASIS OF BEARING: Previous survey for Faydrex, Inc.

PRECEDENCE OF SURVEY:

Monuments found being 5/8 inch iron pins being on record
survey for Faydrex, Inc.

Divided tract as shown setting 5/8 x 24 inch iron pins.

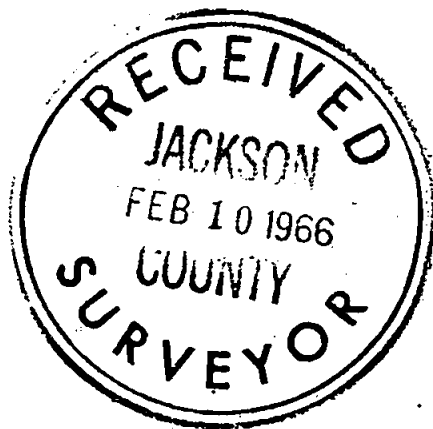

Edward A. McGinty
JULY 10, 1965
EDWARD A. MCGINTY
301