

2986

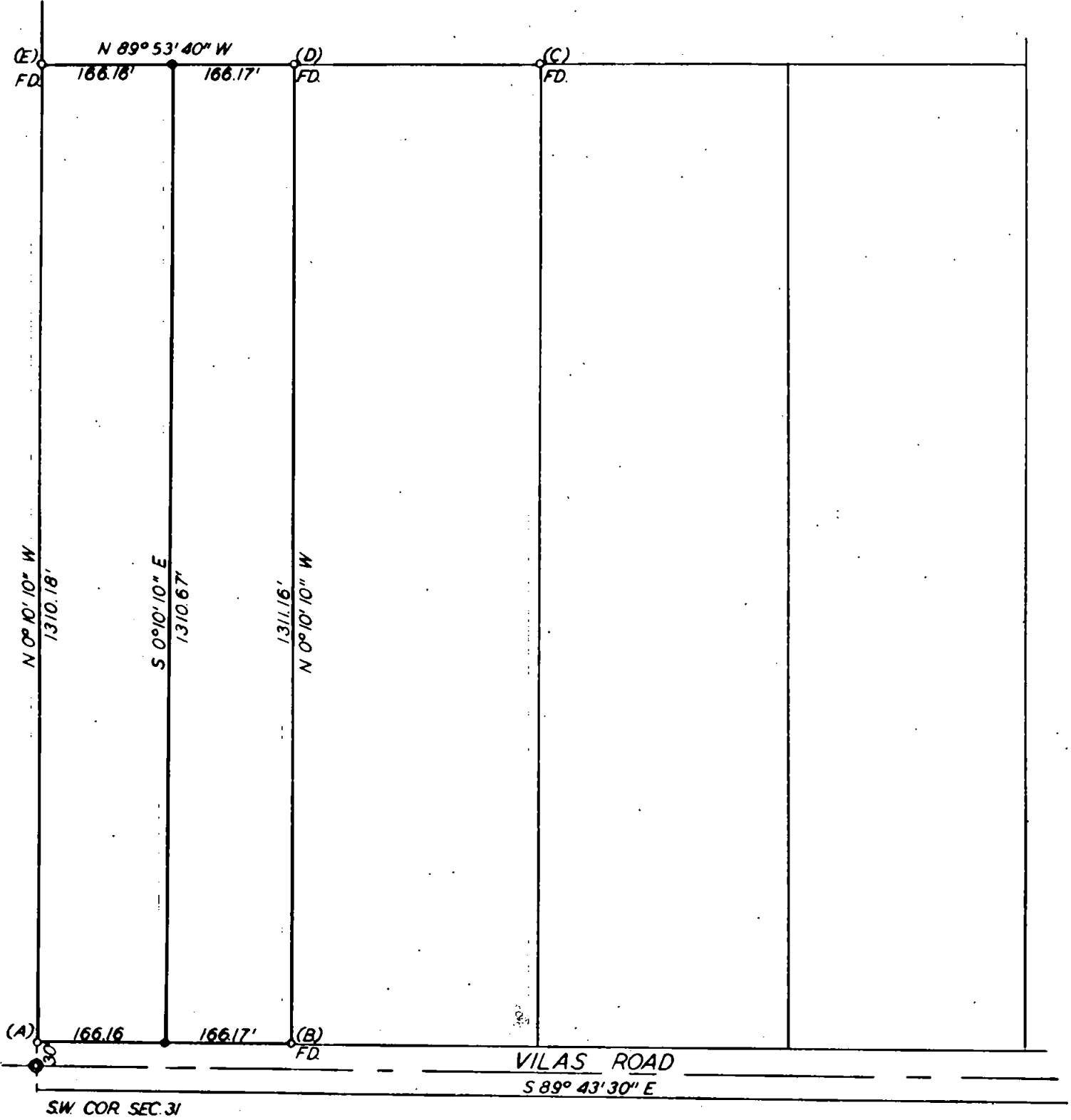

SURVEY IN SW 1/4 COR. SEC. 31, T.36S., R.1W., WM.
 FOR
 RICHARD L. WOLF
 65-52

BY EDWARD MCGINTY
 MEDFORD OREGON
 SEPTEMBER 1965

SCALE 1" = 200'
 • = 5/8" L PIN SET

REGISTERED
 OREGON
 LAND SURVEYOR

Edward V. McGinty
 JULY 10
 EDWARD A. MCGINTY
 301

RECEIVED
 JACKSON
 FEB 10 1966
 COUNTY
 SURVEYOR

2986

Survey No. 2986

Survey Narrative to comply with O.R.S. 209-250:

Survey for: Richard Wolf
501 E. Vilas Rd.

Survey by: Edward A. McGinty, L.S.
September 1965

BASIS OF BEARING: Survey for Claud Hoover

PRECEDENCE OF SURVEY:

Monuments:

- (A). Found 5/8 inch iron pin 6 inches deep.
- (B). Found 5/8 inch iron pin flush with surface.
- (C). Found 5/8 inch iron pin flush with surface.
- (D). Found 5/8 inch iron pin flush with surface.
- (E). Found 3/4 inch iron pipe 2 inches high.

Monuments being 5/8 x 20 inches iron pin.

Monuments found being monuments of survey record for
Claud Hoover.

Purpose of survey to divide the larger tract as requested
by the client.

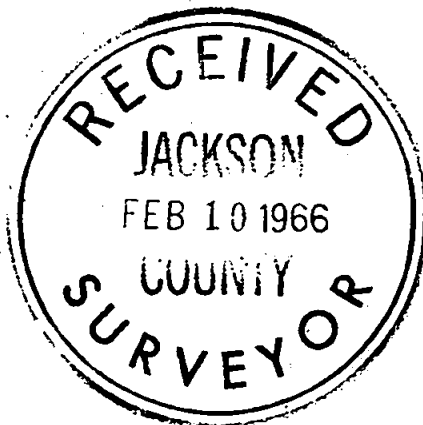

Edward A. McGinty



65-52