

2979

SURVEY FOR TEX BEWLEY

Rogue Valley Heights

Jackson County Oregon

October 26, 1965

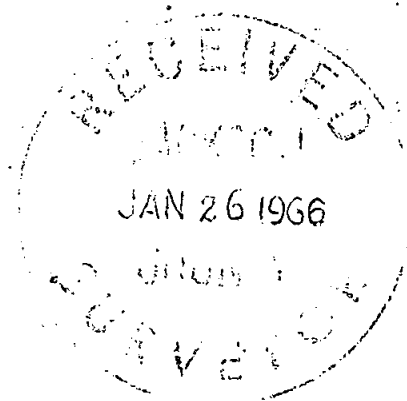

Scale 1" = 100'

- Monument found
- 5/8 x 24" I. Pin set flush

REGISTERED
OREGON
 LAND SURVEYER

Verlyn Thomas

MAY 13, 1960
VERLYN THOMAS
 309

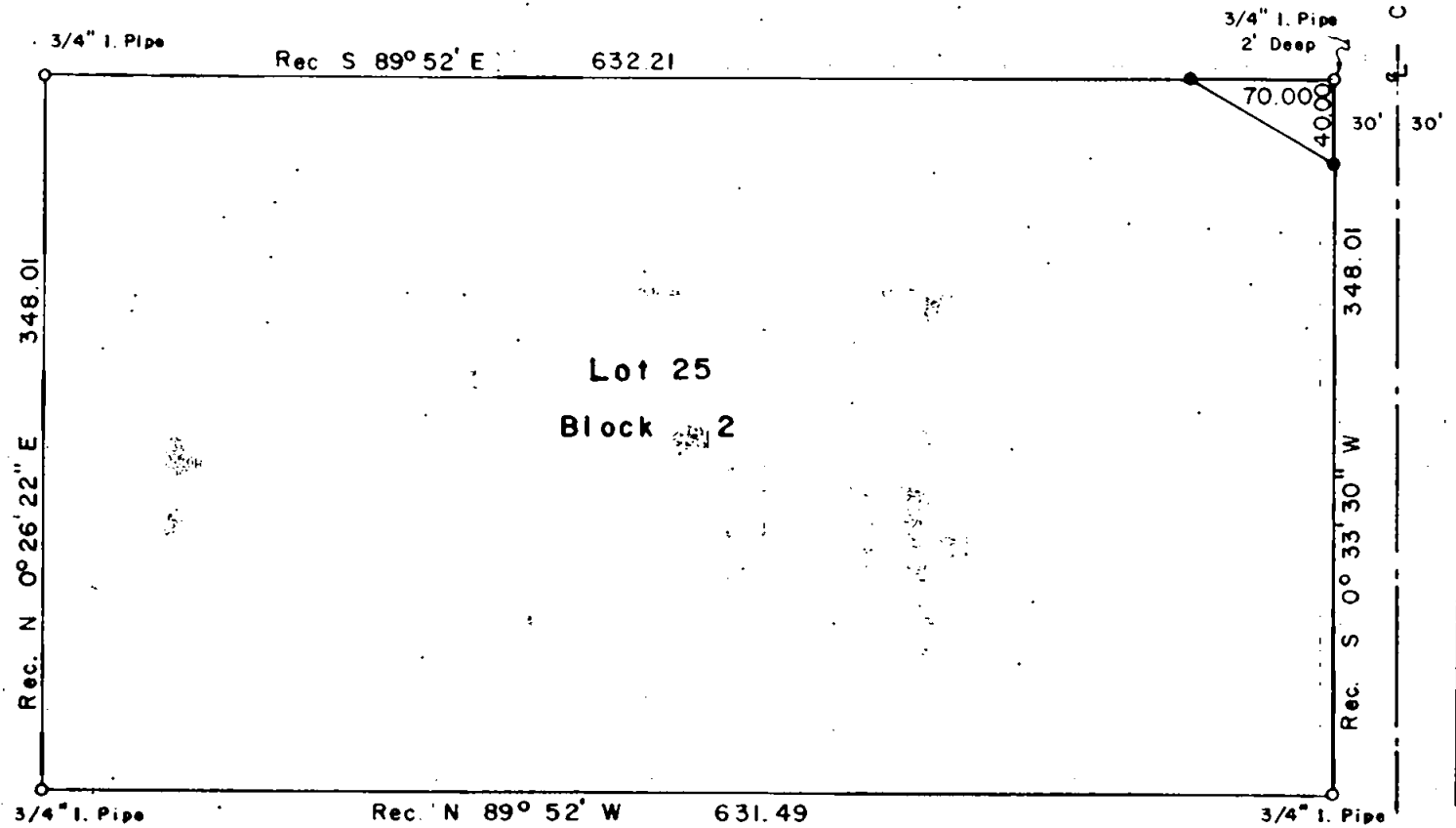

2979

SURVEY NARRATIVE TO COMPLY WITH O.R.S. 209.250
REVISED BY CHAPTER 555, O.L. 1963

FOR: Tex Bewley
2731 Crater Lake Ave.
Medford, Oregon

PURPOSE AND PROCEDURE:

To check corners around Lot 25, Block 2, Rogue Valley Heights, and replace any missing corners. Also survey and monument small EXCEPTION, as shown on the accompanying plat. $\frac{3}{4}$ " Iron pipes were found at all four corners of said Lot 25. Since the area shows no sign of being disturbed, it is concluded these are original Clabby capped pipes. Chaining between pipes checks with original distances. Triangular EXCEPTION surveyed and monumented as shown.

