

SURVEY FOR FRANK McKEOWN

SW 1/4 Sec 29 T.37 S., R.1 W., W.M.

Jackson County, Oregon

December 1965

2977

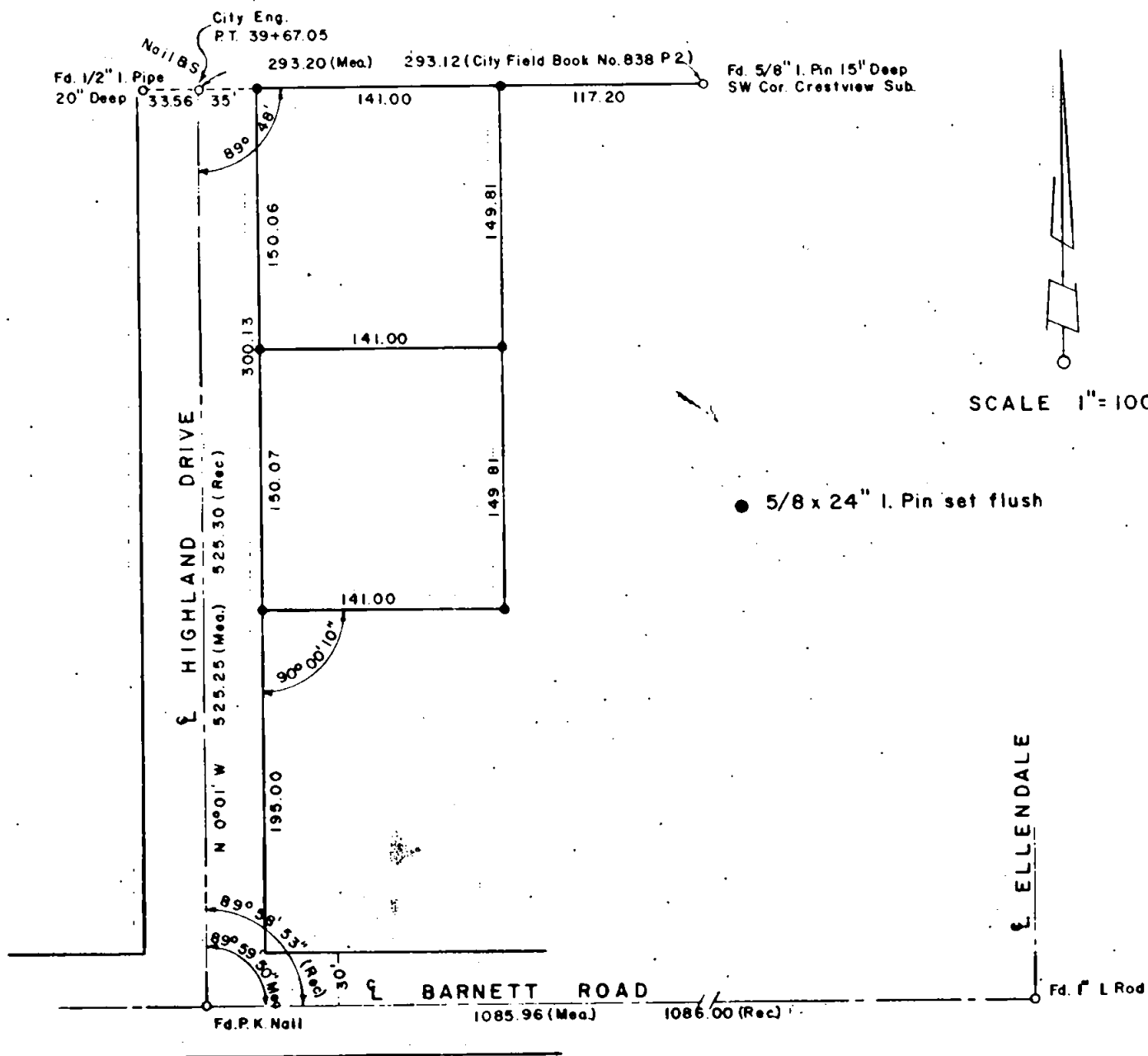

REGISTERED
OREGON
 LAND SURVEYOR

Verlyn Thomas
 MAY 13, 1960

VERLYN THOMAS
 309

RECEIVED
 JAN 26 1966
 JACSON COUNTY
 SURVEYOR

2977

SURVEY NARRATIVE TO COMPLY WITH O.R.S. 209.250
REVISED BY CHAPTER 555, O.L. 1963

FOR: Frank McKeown
516 Willamette St.
Medford, Oregon

PURPOSE: Survey and monument two parcels on Highland Drive, according to deed.

PROCEDURE: The center-line of Highland Drive determined from data recorded in City Engineers Field Book 838, page 2. Center-line intersection nail at Barnett tied to 1" Iron rod at Ellendale. City record, 1086.00 feet, measured 1085.96 feet.
North line of property set on line between 1/2" Iron pipe, recorded in said Engineers Field Book 838, and the Southwest corner Crestview Sub. Property then surveyed and monumented as shown on the accompanying plat.

REGISTERED
OREGON
LAND SURVEYOR

Verlyn Thomas

MAY 13, 1950
VERLYN THOMAS
509

RECEIVED
JAN 26 1966
CLATSOP COUNTY
SURVEYOR