

SURVEY FOR  
**W. G. BEARD**  
 NW 1/4 OF SEC. 8, T 37 S, R 1 W, W.M.  
 December 1965

2976

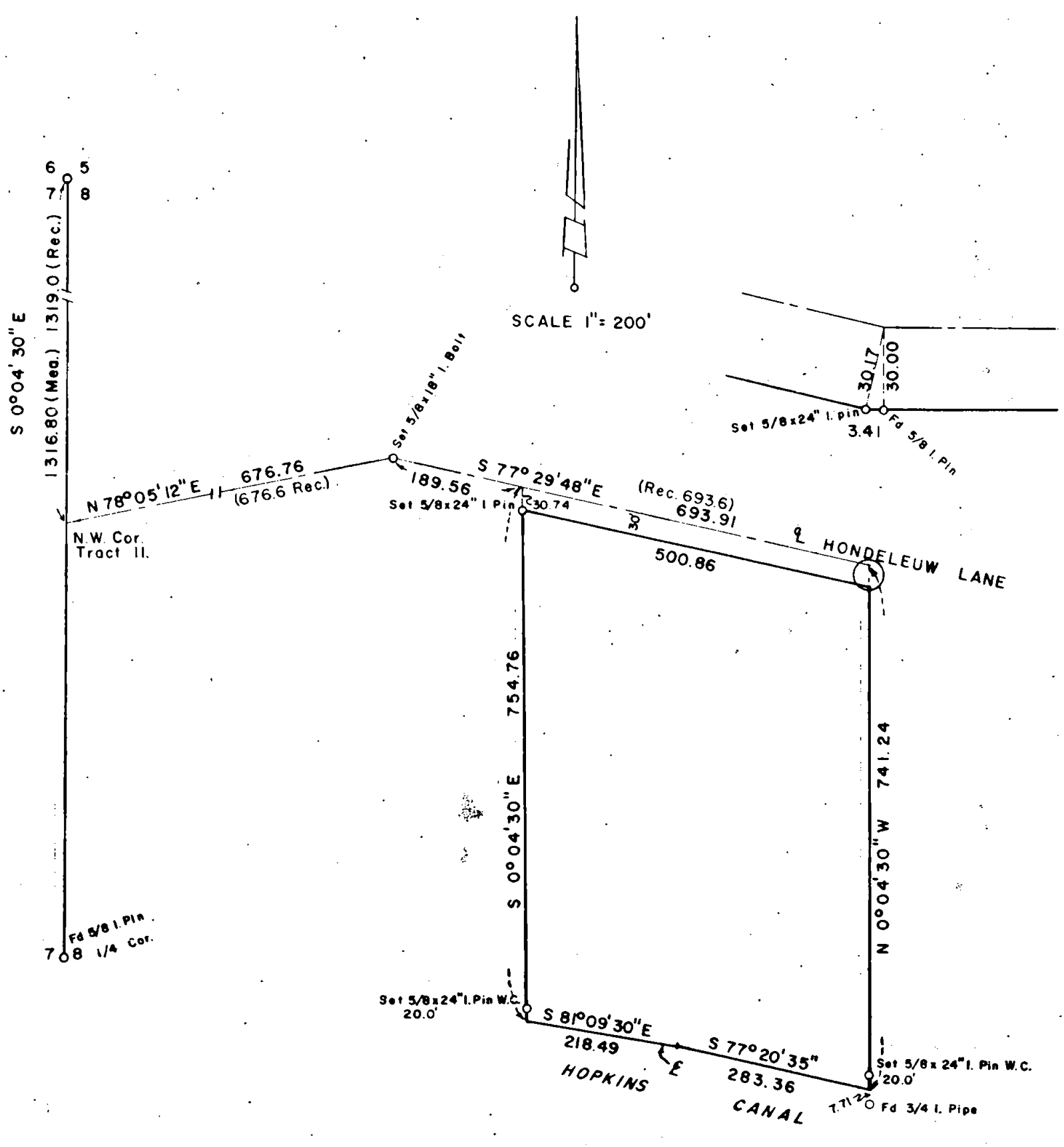

ORIGIN OF BEARINGS SURVEY NO. 2464

REGISTERED  
**OREGON**  
 LAND SURVEYOR  
*Verlyn Thomas*  
 MAY 22, 1960  
**VERLYN THOMAS**  
 309

RECEIVED  
 JAN 26 1966  
 CLATSOP COUNTY  
 SURVEYOR

2976

Survey No. 2976

SURVEY NARRATIVE TO COMPLY WITH O.R.S. 209.250  
REVISED BY CHAPTER 555, O.L. 1963

FOR: W.G. Beard  
221 North Central Ave.  
Medford, Oregon

PURPOSE: To survey and monument a parcel in Tract 15 of HONDELEUW IRRIGATED TRACTS (Unrecorded.)

PROCEDURE: The Northwest corner of Tract 11 was determined, being on the west line of Section 8, Township 37 South, Range 1 West, using the prorate data determined by Survey No. 2647. Hondeleuw Lane (being the common line between Tract 10 on the north, and Tracts 11 and 15 on the south) was then determined, connecting with the location of Hondeleuw Lane as surveyed and monumented by Survey No. 2464. The parcel was then surveyed and monumented as shown on the accompanying plat.

