

SURVEY FOR TOM WHITTLE

S 1/2 Sec. 21 T. 35 S., R. 1 W., W.M.

Jackson County Oregon

September 17, 1965

2975

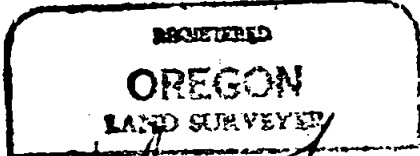
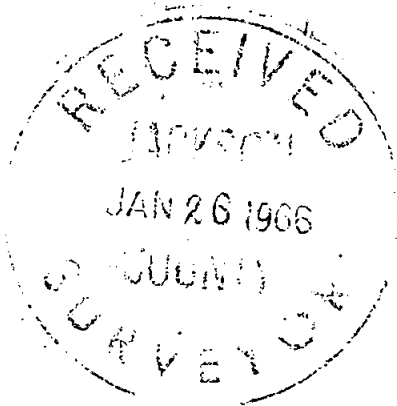
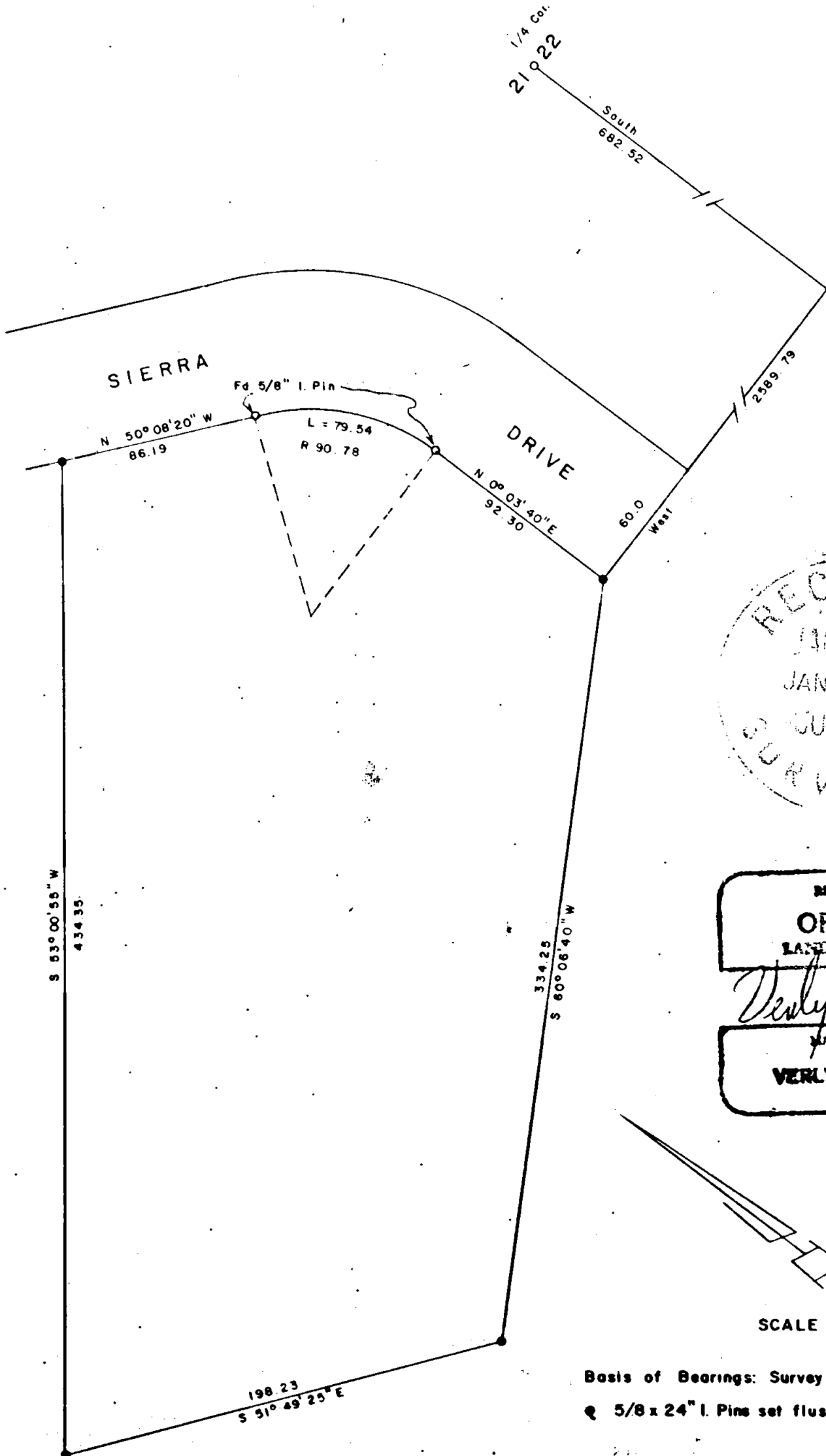

*Verlyn Thomas*

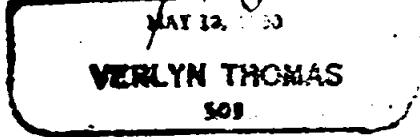

SCALE 1" = 60

Basis of Bearings: Survey No. 2463

⊙ 5/8 x 24" I. Pins set flush

2975

Survey No. 2975

FOR

SURVEY NARRATIVE TO COMPLY WITH O.R.S. 209.250  
REVISED BY CHAPTER 555, O.L. 1963

FOR:

Tom Whittle  
104 West Main  
Medford, Oregon

PURPOSE:

Survey and monument a residential parcel adjacent to the recently  
created Sierra Drive.

PROCEDURE:

Right of way line of Sierra Drive determined from right of way  
monuments previously set in Recorded Survey No. 2869. Parcel  
surveyed and monumented as shown on accompanying plat.

