

2974

SURVEY FOR MALCOM TIBBETTS

NE 1/4 Sec 5 T.38S., R.1W., W.M.
LOT 3 GOLD RANGE ORCHARDS
Jackson County Oregon
December, 1965

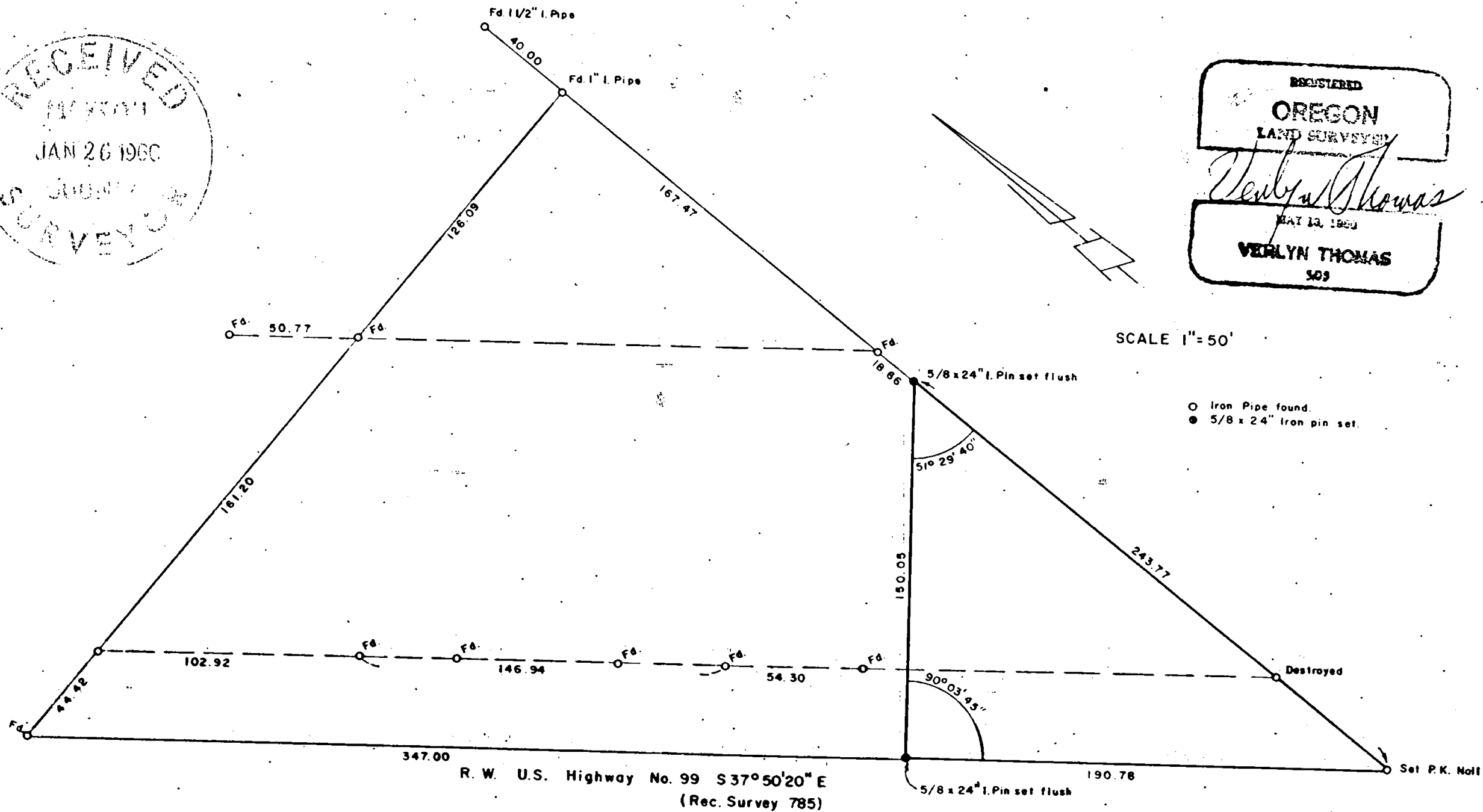
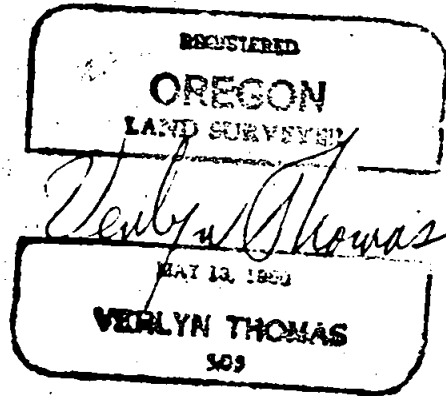

2974

SURVEY NARRATIVE TO COMPLY WITH O.R.S. 209.250
REVISED BY CHAPTER 555, O.L. 1963

FOR: Malcom Tibbetts
Bear Creek Motel
2715 South Pacific Highway
Medford, Oregon

PURPOSE: To survey and monument a portion of Motel property, as directed.

PROCEDURE: An unrecorded, detailed plat of the Motel property was produced by Mr. Tibbetts, showing the boundaries, and monuments as set by Mr. Clabby, Registered Engineer, in January, 1952. Data from this Survey Plat was used as the boundary control for the present survey. The Clabby Plat does not indicate any bearings, therefor measured angles are recorded on the accompanying plat. The plat also shows all of the iron pipes set by Mr. Clabby, which are known to be in at this time.

RECEIVED
JACKSON
JAN 26 1966
OF COUNTY
SURVEYOR

REGISTERED
OREGON
LAND SURVEYOR
Verlyn Thomas
MAY 12 1966
VERLYN THOMAS
509