

2970

SURVEY FOR JACK GARDNER

NE. 1/4 Sec. 23 T. 38 S., R. 1 E., W. M.

Jackson County Oregon

September 15, 1965

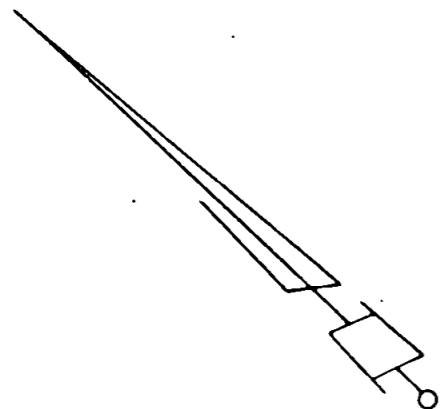

SCALE 1"=100

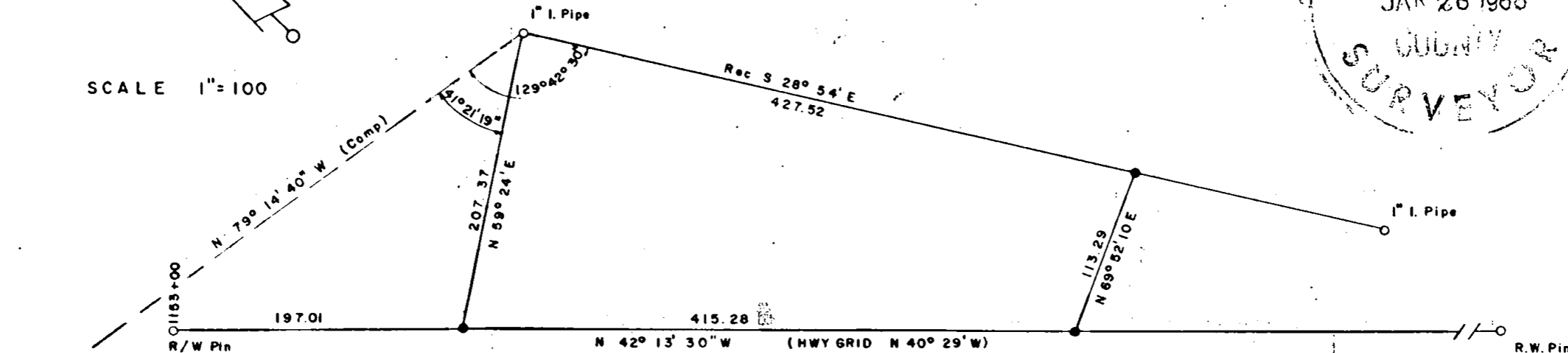

N.E. Cor. D.L.C. 59
1 1/2 I. Pipe

Bearings based on Survey 1632

- 5/8x24" I. Pin set flush
- Monument found

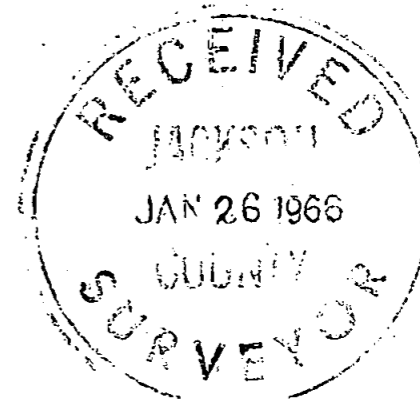

INTERSTATE 5

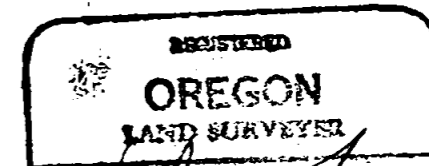

Verlyn Thomas
MAY 12 1965
VERLYN THOMAS
363

2970

Survey no. 2970

SURVEY NARRATIVE TO COMPLY WITH O.R.S. 209.250
revised by chapter 555, O.L. 1963

FOR: Jack Gardner
415 East Pine St.
Central Point, Oregon

PURPOSE: To split property into two parcels as directed.

PROCEDURE: The right-of-way line of Interstate 5 was determined from right-of-way pins. The easterly boundary was determined by 1" iron pipes set in Recorded Survey No. 1632. The northerly boundary established on the record bearing of that line, as computed from a tie to the Northeast corner of D.L.C. No. 59.

