

2969

SURVEY FOR STAN HALL

S.E. 1/4 Sec. 32, T. 36S., R. 1W.

Jackson County, Oregon

September 14, 1965

REGISTERED
OREGON
 LAND SURVEYOR

Verlyn Thomas
 MAY 12, 1900
VERLYN THOMAS
 509

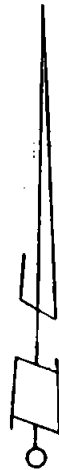

Scale 1" = 200'

- Monument Found
- 5/8 x 24" I. Pin set flush

3/4" Capped I. Pipe

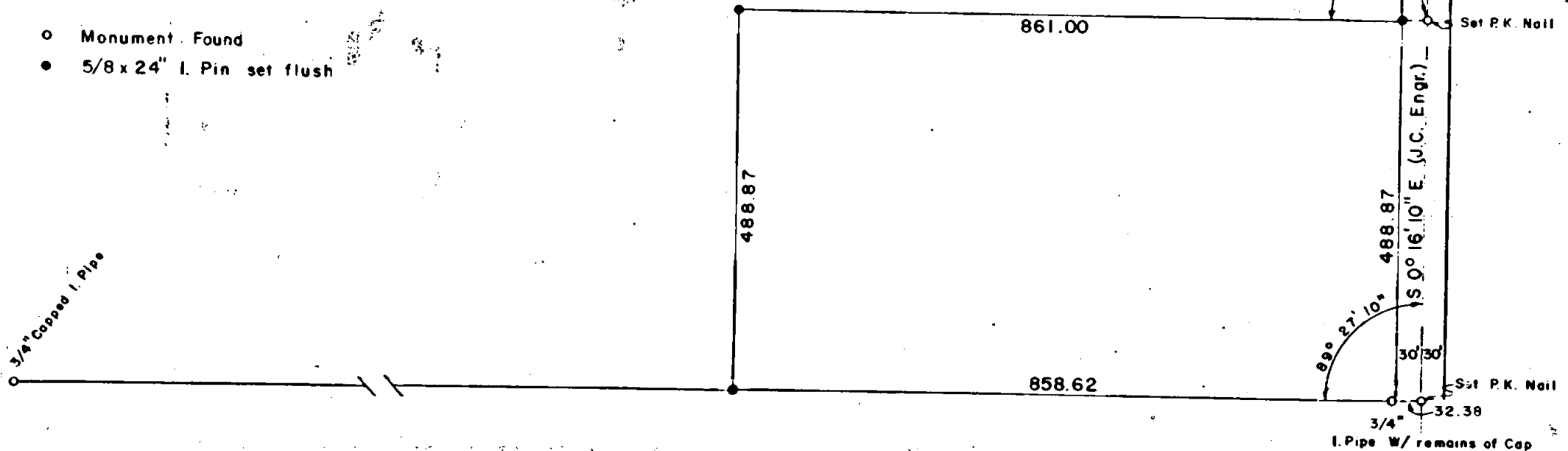

2969

SURVEY NARRATIVE TO COMPLY WITH O.L.S. 209.250
REVISED BY CHAPTER 555, O.L. 1963

FOR: Stan Hall
P.O. Box 1264
Florence , Oregon

PURPOSE: Survey a 10 acre tract according to furnished legal description.

PROCEDURE: The south line was found to be monumented by capped pipes, apparently set by Clabby, registered engineer. The pipe at the southeast corner is called for by monument in Deed Volume 327, page 339, and though it does not fall on the present right of way line, it checks quite closely by chainage from the Section Corner common to Sections 28, 29, 32, and 33. This monumented south line was used as the controlling boundary for this survey.

The center line of McLoughlin Drive was established on the Section line, per County Road Notes.

