

2967

SURVEY FOR ORAL BELL
Kendall Addition to City of Medford

October 12, 1965

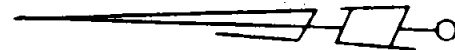

Scale 1" = 100'

- 5/8 x 24" I. Pin set flush
- Monument found

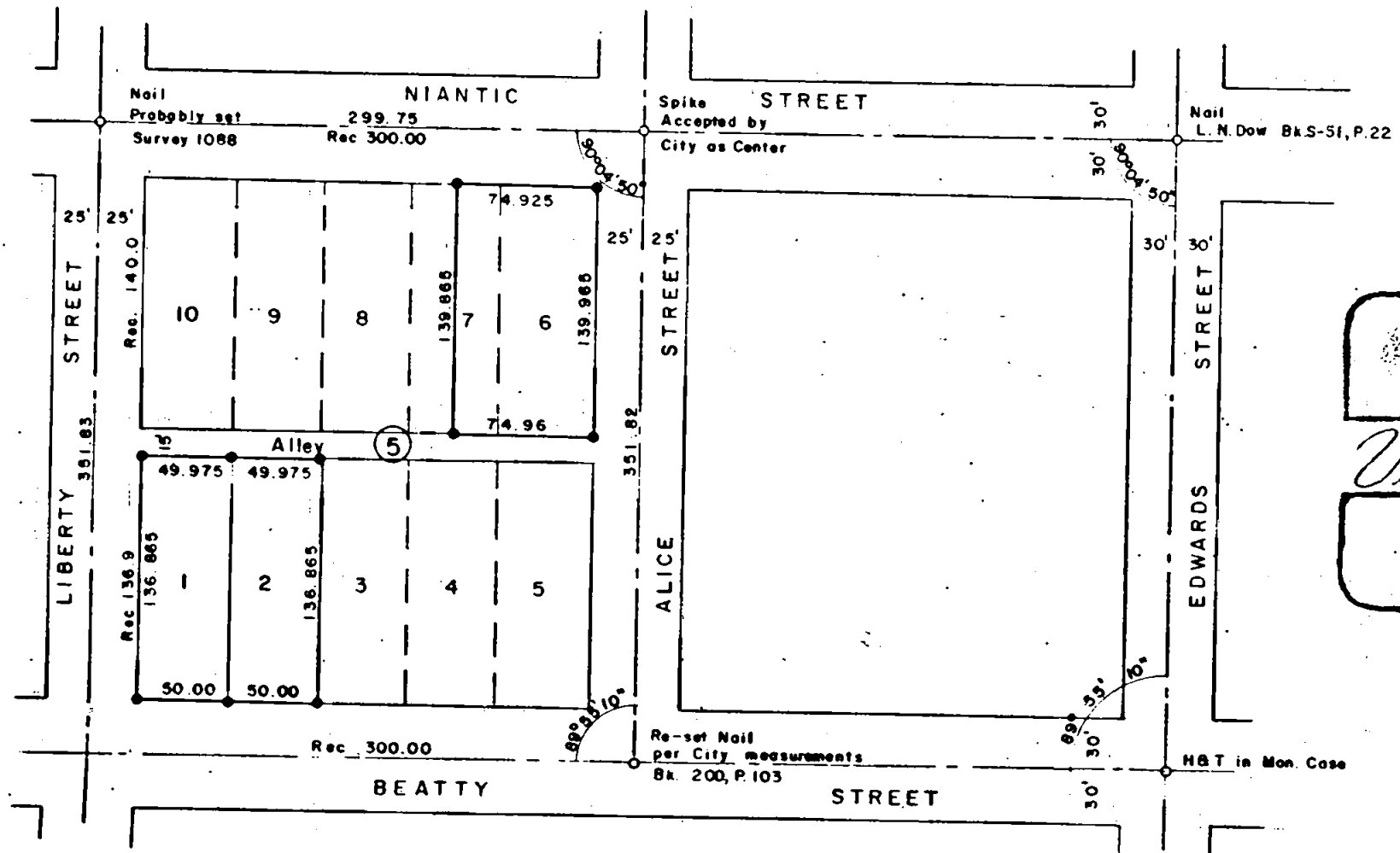

REGISTERED
OREGON
 LAND SURVEYOR
Verlyn Thomas
 MAY 13, 1960
VERLYN THOMAS
 565

2967

Survey No. 2967

SURVEY NARRATIVE TO COMPLY WITH O.R.S. 209.250
REVISED BY CHAPTER 555, O.L. 1963

FOR: Oral Bell
P.O. Box 1203
Medford, Oregon

PURPOSE: Survey and monument Lots 1,2,6, and the S. $\frac{1}{8}$ of 7, Block 5, KENDALL
ADDITION.

PROCEDURE: Considerable time was spent in research at the office of the City
Engineer, producing little in the way of reference data to the
determine street centers. The hub and tack in Monument case at
Edwards and Beatty is accepted by the City as the street center,
as is the nail at Alice and Niantic, and Liberty and Niantic. The
nail at Alice and Beatty reset per notes in L.N. Dow Book No.
S-51, and City Book No. 200, page 103. In the absence of any
monumentation or notes to the contrary, record distance was used
along the westerly side of said Block 5. Lots monumented according
to measurements shown on the accompanying plat.

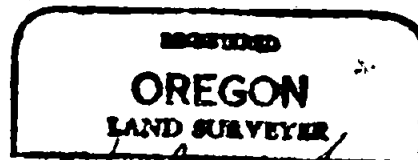

Verlyn Thomas
MAY 12 1968
VERLYN THOMAS
509