

2966

SURVEY FOR ROBERT DRAKE

S.E. 1/4 Sec. 17 T. 37S., R. 1W.

Jackson County Oregon

July 27, 1965

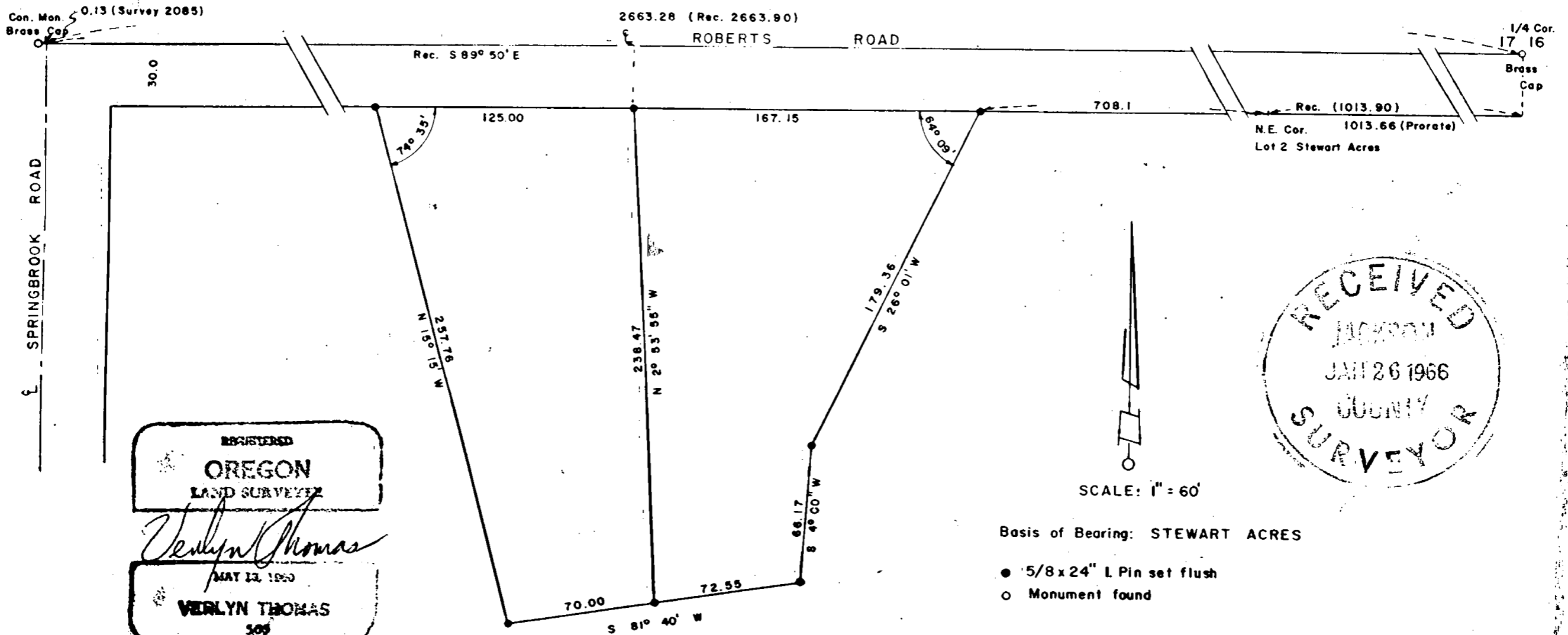

2966

SURVEY NARRATIVE TO COMPLY WITH O.R.S. 209.260
REVISED BY CHAPTER 555, O.L. 1963

FOR: Robert Drake
2678 Roberts Road
Medford, Oregon

PURPOSE: To survey and monument parcel according to Deed. Then split parcel and furnish legal descriptions accordingly.

PROCEDURE: Since the point of origin for the legal description of the property is described as the northeast corner of Lot 2, Stewart Acres, a survey was run from the concrete monument at Springbrook Road and Roberts Road, easterly to the $\frac{1}{4}$ Cor. between Sections 17 and 16 to compute the proper location of said northeast corner. This survey resulted in the measurements as shown on the Plat.

Since the bearings in the metes and bounds description are relative to the Stewart Acres bearing of Roberts Road, the property was surveyed accordingly. Recorded Surveys 2085 and 1145 record a bearing of N 89°55'10" W, instead of Stewart Acres Plat bearing of N 89°50'W for Roberts Road.

