

2965

# SURVEY FOR JAMES LEWIS

In Lot II, STEWART ACRES

SE 1/4 Sec. 17, T.37S., R.1W.

Jackson County Oregon

July 13, 1965

Basis of Bearings: STEWART ACRES

- 5/8 x 24" I. Pin set flush
- Monument found

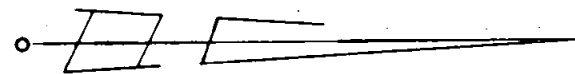

SCALE 1" = 100'

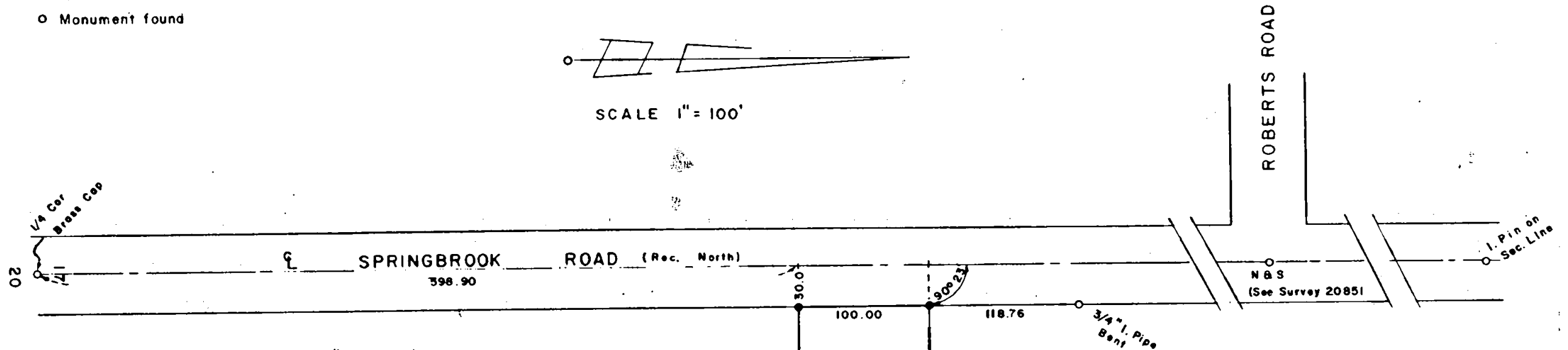

REGISTERED  
**OREGON**  
 LAND SURVEYOR  
*Verlyn Thomas*  
 MAY 12, 1903  
**VERLYN THOMAS**  
 509

RECEIVED  
 JACSON  
 JAN 26 1966  
 COUNTY  
 SURVEYOR

2965

SURVEY NARRATIVE TO COMPLY WITH O.R.S. 209.250  
REVISED BY CHAPTER 555, O.L. 1963

FOR: James Lewis  
17 Washington St.  
Medford, Oregon

PURPOSE: Survey and monument parcel in Lot 11, of Stewart Acres.

PROCEDURE: The center line of Springbrook Road determined from monuments of record as shown on the Plat. Parcel surveyed and monumented as shown, tying to a  $\frac{3}{4}$ " Iron pipe (bent) set in Recorded Survey 198.

