

2963

Survey For  
J. E. KNEELAND  
in  
D.L.C. 73, T37S., R2W., WM.  
Sec. 23  
By: VERLYN THOMAS  
Nov. 16, 1965

SCALE: 1" = 100'

- Set 5/8" X 24" Iron Pin, Flush
- Fd. 1 1/2" Iron Pipe

REGISTERED  
OREGON  
LAND SURVEYOR

*Verlyn Thomas*

MAY 13, 1960

VERLYN THOMAS  
309

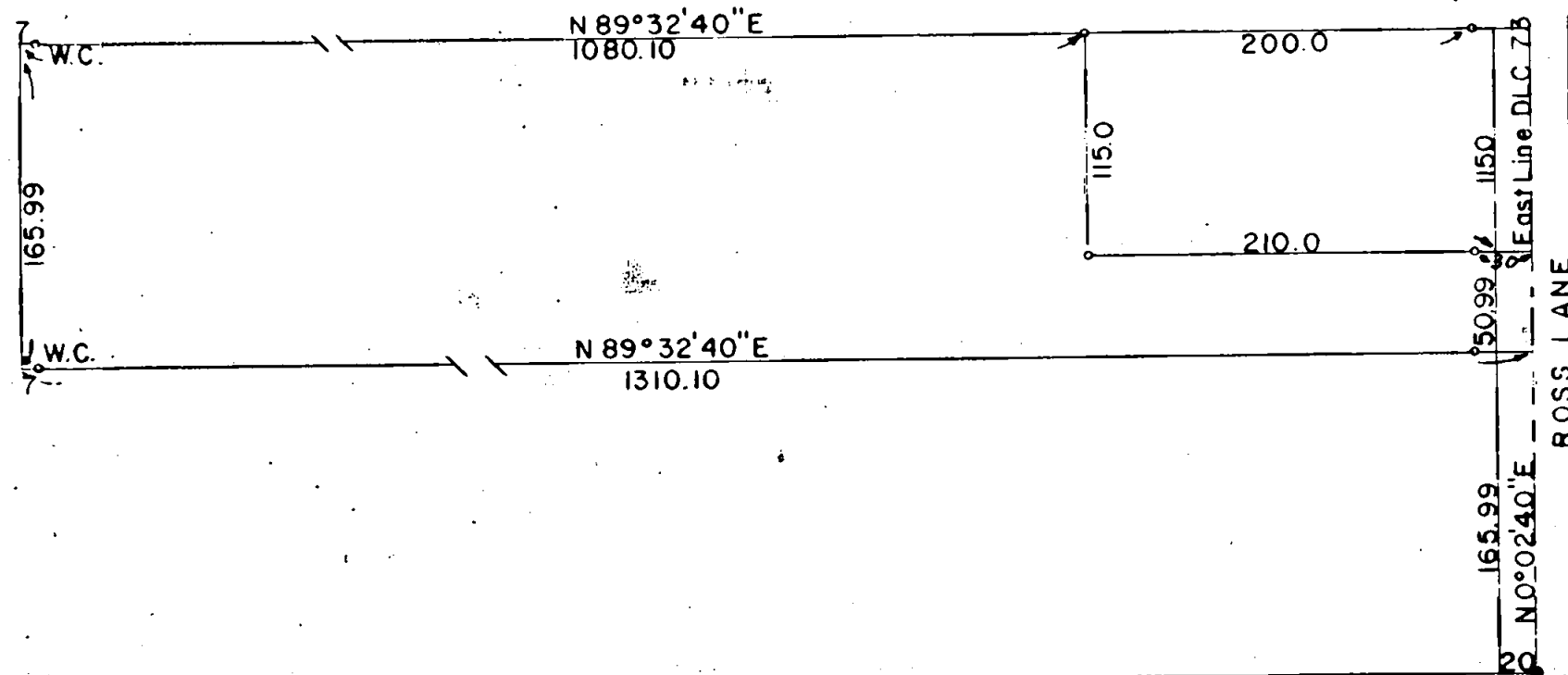

S.W. Cor., D.L.C. 73  
Fd. 1 1/2" Iron Pipe

N 89° 32' 40" E

Basis of Bearings: Survey No. 2095

S.E. Cor., D.L.C. 73  
Fd. 1 1/2" Iron Pipe

2963

Survey No. 2963

FOR: ° J.E. Kneeland  
Route 4, Box 370 "C"  
Medford, Oregon

PURPOSE: To survey and monument two parcels as shown on the plat.

PROCEDURE: A parallel to the south line of D.L.C. 73 was carefully established, and the parcels surveyed and monumented as shown, according to deed description. Original deed bearings were north, south, east and west, however. The northerly boundary of the parcels checks quite closely to the south line of recorded survey No. 2095. Monuments on this survey have been disturbed some by fence construction and ditch maintenance.

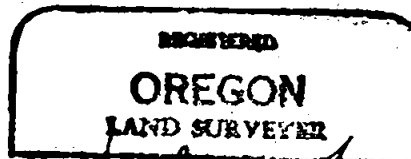
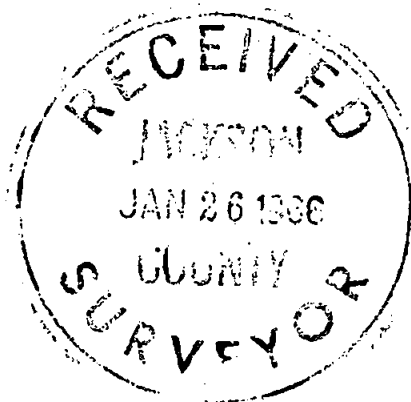

*Verlyn Thomas*  
MAY 12 1960  
VERLYN THOMAS  
509