

2962

# SURVEY FOR CENTRAL POINT REALTY

S.W. 1/4 Sec.29, S.E. 1/4 Sec.30, T.36S., R.2W.

January 5, 1966



Scale 1" = 80'

- 5/8" I. Pin found
- 5/8 x 24" I. Pin set flush

Basis of Bearing: Survey 1890

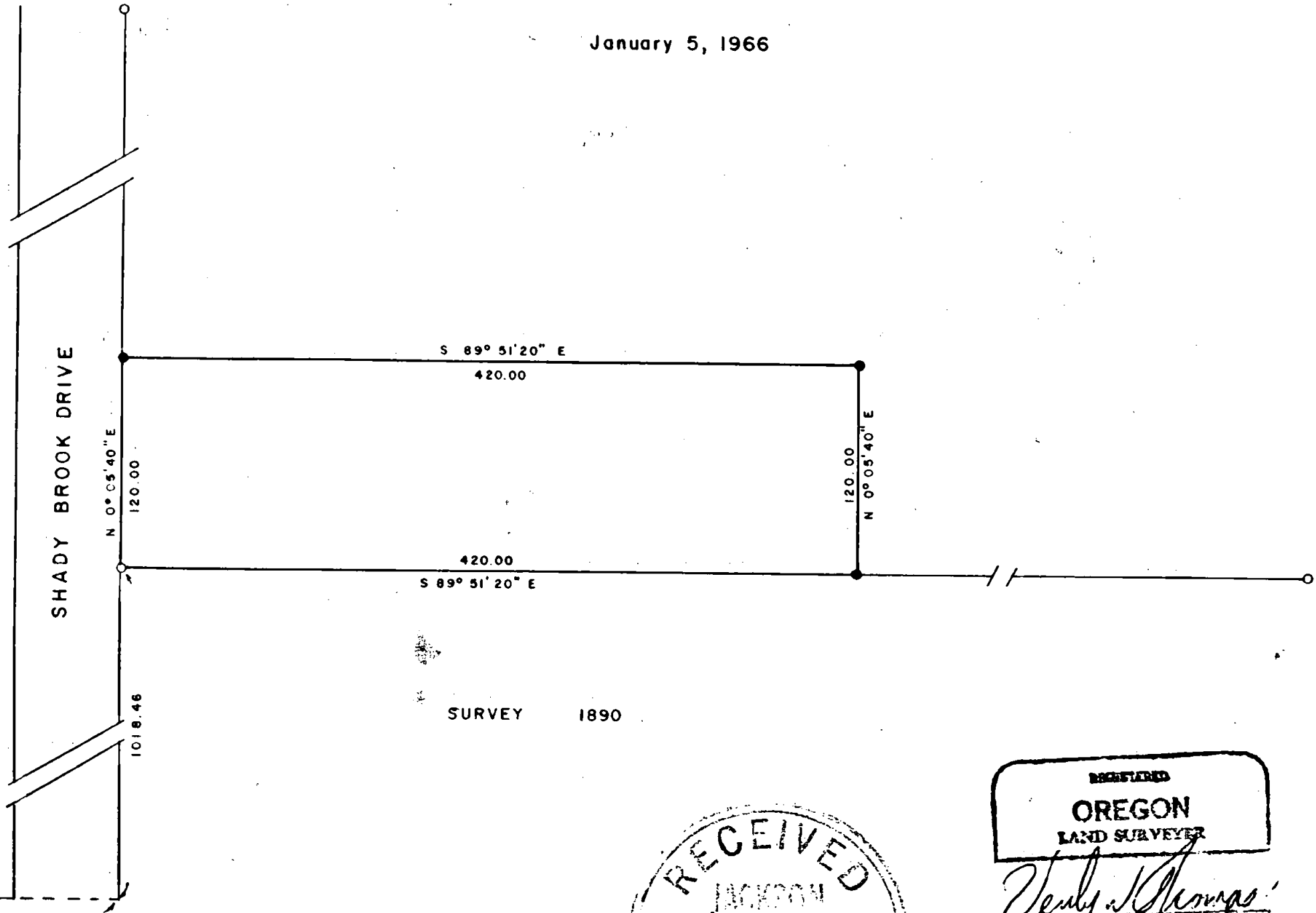

SURVEY 1890

S.W. Cor.  
DLC 69

S 89° 51' 20" E  
Rec. 799.96

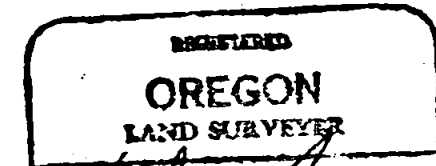
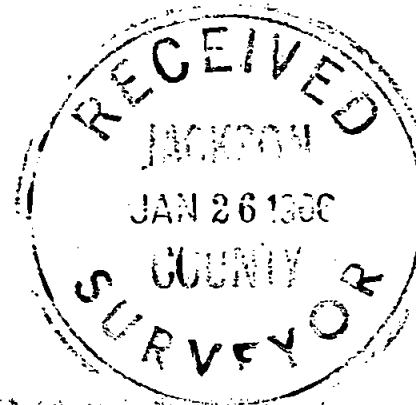

*Verlyn Thomas*  
MAY 13, 1966

VERLYN THOMAS  
303

2962

Survey No. 2962

SURVEY NARRATIVE TO COMPLY WITH O.R.S. 209.250  
REVISED BY CHAPTER 555, O.L. 1963

FOR: Central Point Realty  
321 East Pine  
Central Point, Oregon

PURPOSE: To survey and monument a 420 x 120 foot parcel, according to furnished description.

PROCEDURE: Found pins as set in Survey No. 1890. Monumented parcel as shown, based on monuments set in said Survey No. 1890.

