

SURVEY FOR RED ARROW REALTY

N.W. 1/4 Sec. 25 T. 38 S., R. 1 W., W.M.  
 Jackson County, Oregon  
 December 1965

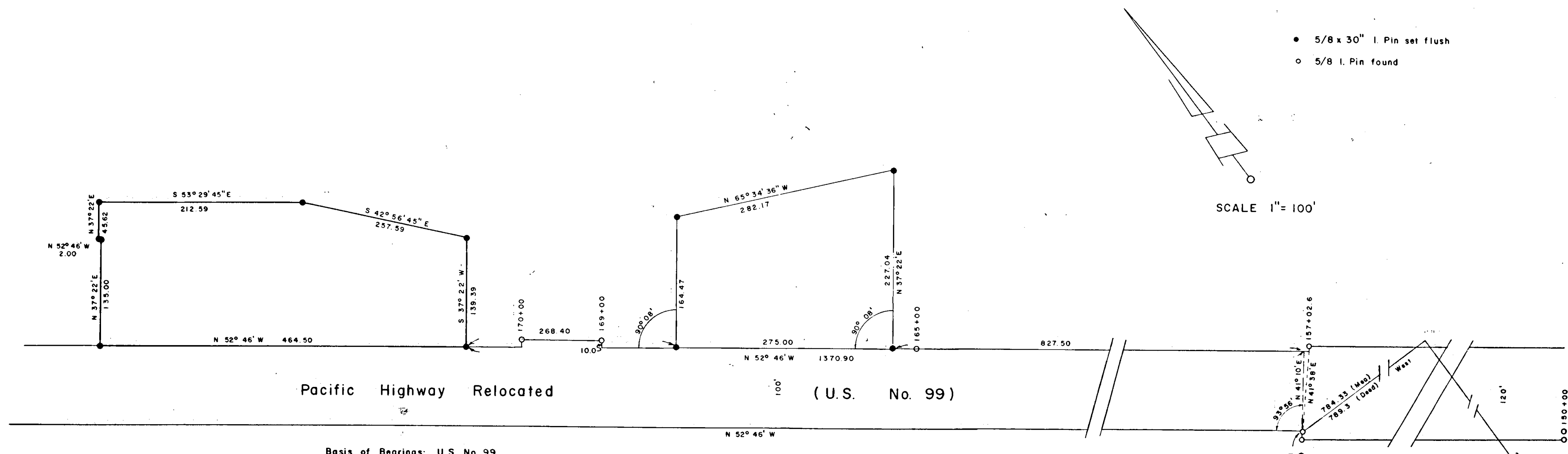

REGISTERED  
**OREGON**  
 LAND SURVEYOR  
*Verlyn Thomas*  
 MAY 12, 1960  
**VERLYN THOMAS**  
 509

RECEIVED  
 JACKSON  
 JAN 26 1966  
 COUNTY  
 SURVEYOR

Survey No. 2961

SURVEY NARRATIVE TO COMPLY WITH O.R.S. 209.250  
REVISED BY CHAPTER 555, O.L. 1963

FOR Red Arrow Realty  
5921 So. Pacific Highway  
Talent, Oregon

PURPOSE To monument and survey two parcels adjacent to Pacific Highway  
Relocated, as directed by client.

PROCEDURE A field survey from the Southwest corner of D.L.C. No. 73, Township  
38 South, Range 1 West, indicates a considerable violation of occupancy  
would be incurred by adhering exactly to the Deed call from the D.L.C.  
corner. After completion of said survey, and upon close examination  
of Oregon State Highway Department Drawing No. 5B-7-22 of the Pacific  
Highway, which indicates the property fences prior to Highway construct-  
ion, it is felt O.S.H.D. right-of-way pin 157+11.1, which was placed  
in the original property fence, best indicates the intended location  
of the point described in various deeds as being "North 2087.3 feet;  
thence West 789.3 feet" without major violation of occupancy. It  
was therefor used accordingly in performing this survey.  
Property lines and ownership were discussed with various property  
owners in the area, some of whom had plats of unrecorded surveys in  
their possession. It was apparent that the old deed calls were  
incurring gaps between properties, and could not be adhered to in all  
cases.  
Therefor, Boundary Line Agreements were drawn for the boundary lines  
established by this survey.

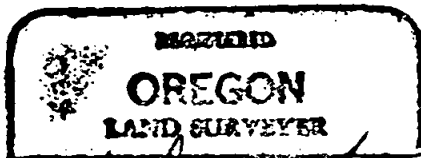

*Verlyn Thomas*  
MAY 23 1966  
VERLYN THOMAS  
104

