

SURVEY FOR
ROY MAUDLIN

LOCATED IN D.L.C. 67 AND GOV'T. LOT 5
SECTION 35, T.38S., R.1W., W.M.

BY: VERLYN THOMAS
OCT. 30, 1965

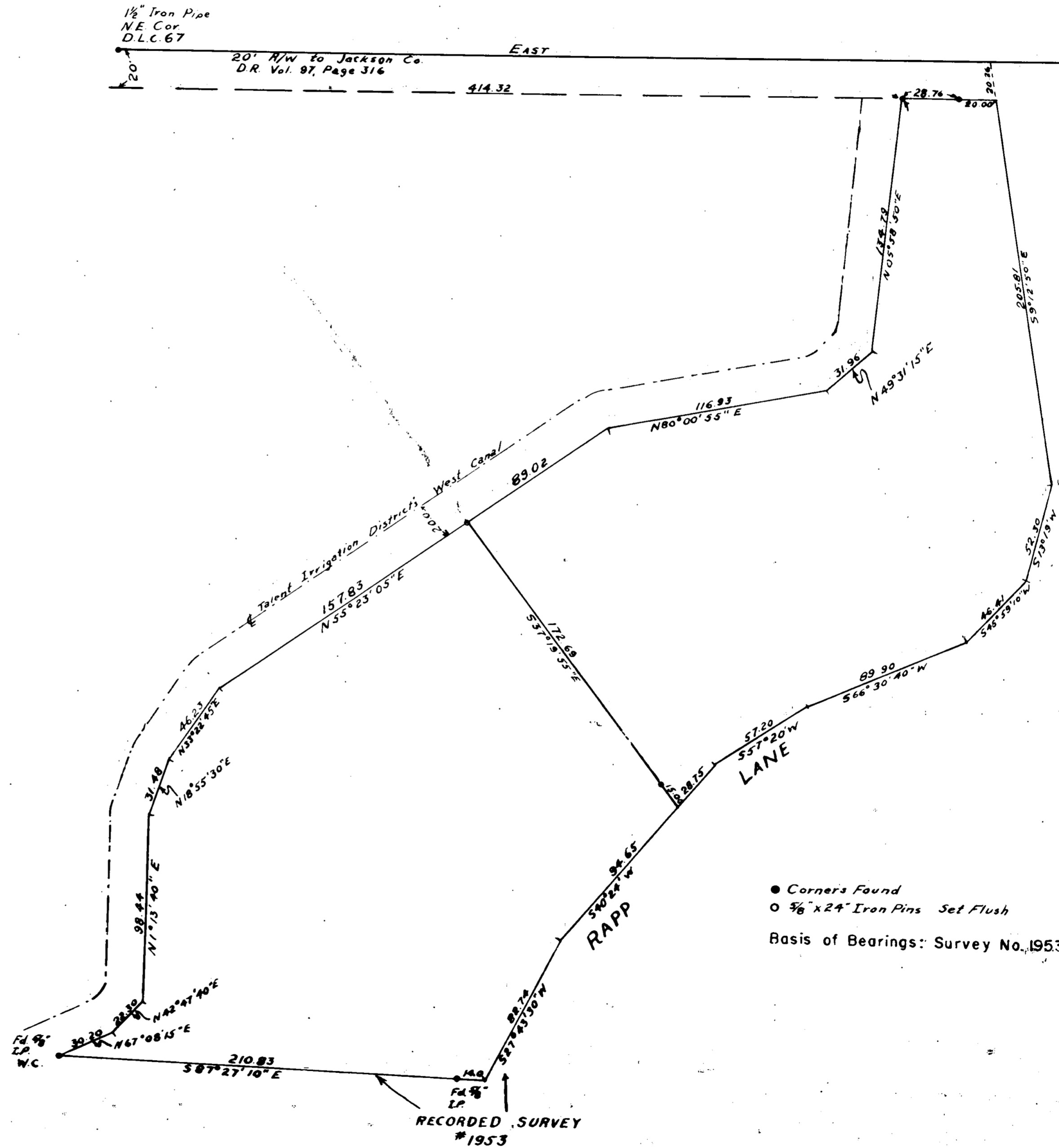

REGISTERED
OREGON
LAND SURVEYOR
Verlyn Thomas
MAY 12, 1960
VERLYN THOMAS
307

RECEIVED
JACKSON
JAN 26 1966
COUNTY
SURVEYOR

Scale 1"=50'
Traced by W.K.J.
10-30-65

SURVEY NARRATIVE TO COMPLY WITH O.R.S. 209.250
REVISED BY CHAPTER 555, O.L. 1963

FOR: Roy Maudlin
775 Forest Street
Ashland, Oregon

PURPOSE: To survey and monument two residential parcels between T.I.D. West Canal, and Rapp Lane.

PROCEDURE: A check of the Survey Records of the County Surveyor indicated Survey No. 1953 had established the south boundary, and a description for Rapp Lane, as in bordered the subject property.
This survey was initiated from the monuments as set in Recorded Survey No. 1953, and tied to the Northeast Cor. D.L.C. No. 67, as shown by the accompanying Plat.

